THE WEATHER.
Cooler tonight and Sunday; probably rain.

THE SALEM NEWS.

THE WANT AD HABIT
Is a Good One to Cultivate. It is Wonderfully Productive of Satisfactory Results.

TWENTY-FIFTH YEAR. No. 252. SALEM, OHIO, SATURDAY, OCTOBER 25, 1913. TWO CENTS.

RETURNS FROM WORK TO FIND CHARRED BODY OF WIFE LAYING ON FLOOR

Unconscious Body of Mrs. Joseph Hawley, Formerly Of This City, Burned from Head to Foot, Discovered at Her Home in Canton by Husband Thursday Evening---Lived Seven Hours, But Never Regained Consciousness---Clothes Caught Fire While Lighting Lamp, it is Believed.

That the death of Mrs. Joseph Hawley, aged 42, of Canton, resulted Thursday night after her body had been burned almost to a crisp, is the sad news sent to relatives in this city Saturday morning, following a brief message Friday that she had died suddenly. Her unconscious body, burned black from head to foot, was found on the floor of her home in Canton at 5 o'clock Thursday evening when Mr. Hawley returned from his day's work. She died about seven hours later without regaining consciousness.

That her clothing probably was ignited when she scratched a match with which to light an oil lamp, was indicated by pieces of a shattered lamp chimney, which were found beside her. The lamp was on a stand nearby without a shade and with the wick burning low.

A short time before she was found burned, Mrs. Hawley left the home of a neighbor, Mrs. J. W. Lower, saying she was going home to prepare her husband's supper.

As Hawley entered the house, pushed open a door leading into the dining room, he found the room filled with smoke in which was an odor of burned flesh and through which the light of the lamp shown dimly.

Alarmed, he called for his wife. Receiving no answer, he struck a match. As the light flared up, he saw the body of his wife stretched on the floor a few feet from him. All of her clothing was burned off, with the exception of a part of her dress under her back, which was smouldering.

(Continued on Eighth Page.)

LUTCH PLEADS NOT GUILTY TO CHARGE OF KILLING QUAIL

John Lutch was arrested Saturday morning, on his farm three miles southwest of this city, on an affidavit sworn out by Deputy Game Warden C. E. Hudson of Alliance, charging Lutch with having fired into a covey of quail some days ago, on his farm, and killed at least one of the birds, which are protected by the game laws of the state until November, 1915. He was brought to this city by Constable C. H. Johnson, and after a hearing plead not guilty to the alleged infraction of the game laws, and was released, under $200 bond to appear for trial next Wednesday evening.

It is understood that four men who were working on an adjoining farm are ready to swear that they saw Lutch fire at the quail and pick up one or more of the birds, and it was through their reporting the case to Constable Johnson that it was brought to the attention of the game warden and the prosecutor. When first arrested Lutch is reported to have stated that he had on gun, but later delared that he had shot, not at quail, but at a weasel which he will probably present in court as evidence both of his good marksmanship and his innocence of the charge, conviction of which entails a penalty of from $25 to $200 fine.

DOGS GET NO TRACE OF THE INCENDIARIES

Lisbon, Oct. 25—The blood hounds which were taken to the Wright farm ing to trace if possible the parties in Elkrun township on Friday morn- who fired the big barn on the farm, which had been burned to the ground with all its contents, were unable to find the scent of the guilty party owing to the heavy downfall of rain, and the number of people who have been about the scene.

The fire originated in one corner of the hay mow of the structure, and when discovered the entire second floor which was filled with hay was in flames, which has led to the fear that whoever was responsible for the blaze might have been burned in the fire. At 9 o'clock last night the fire was still burning, and the ruins of the barn was a blazing heap so that it was impossible for any investigation to be made.

STRIKES BLOW AT PROPOSED AMENDMENTS

Cooper Says It's Every Man's Duty to Oppose Smaller Legislature.

FAVORS THREE BILLS

"It is the duty of every man who loves his state, his home, his children, who calls himself a patriot, "wet" or "dry" regardless of party, to go to the polls November 4 and cast his vote against this nefarious proposal."

Thus did John G. Cooper, of Youngstown, representative from Mahoning county in the state legislature, express his convictions in regard to the proposed small legislature amendment to the state constitution, in addressing Goshen grangers at their hall north of this city Friday evening. No less positive was he in his urgings that the short ballot amendments for state, county and township be defeated at the polls, arn that the anti-shipping bill and the amendments exempting public bonds from taxation and making women eligible to appointment to positions as heads of or on the boards of control of state institutions for the care of women and children be very emphatically affirmed at the November election.

The speaker dealt at greatest length with the short ballot proposals, declaring that the ratification of the proposed amendments would mark

(Continued on Seventh Page.)

TWO GRANITE WORKS TO BE CONSOLIDATED

The consolidation of the works of the Bryan Granite company, on Green street, and of the Salem Monumental company, on Depot street, is contemplated in an agreement by the terms of which the former company, formerly in charge of Fred Neillie, but since going into receivership about a year and a half ago in charge of C. F. Smith, who was named by the court to conduct the company's affairs until disposition of the property had been made.

In effecting the consolidation the Green street works will be removed to the Depot street plant, and the building and workshop at that place thoroughly renovated and put in condition to handle the large amount of work done by the two companies.

ATTENDS ANNUAL DINNER OF OLD SPORTING CLUB

As one of its charter members, John Miller, West Main street, attended Saturday, at the home of R. A. Manchester, in Canfield, the annual dinner of the Beachwood Sporting club which was formed 45 years ago, as a hunting club. Of the eight men who formed its membership at that time, but one is deceased. The wives of the men attend the annual functions.

At this time the members of the club will compete with their trusty rifles for the possession of the trophy belt which is now the property of Mr. Miller, the successful marksman last year. For three successive years he was able to carry off the coveted prize, then lost it for two years, won it again last year, and had high hopes when he left here Saturday to bring it back with him once more.

COUNTY SCHOOL FUND BALANCE OF $291,049 SHOWN

Lisbon, Oct. 25. — The common school statistical report for the year ending August 31, 1913, has been completed by Auditor Crooks, and will be forwarded to the state superintendent of public instruction at Columbus.

The report is an interesting one as it shows everything pertaining to the conducting of the schools of the county for the year, the number of pupils, teachers, etc.

The total value of the property of the county lying in the school districts is $89,473,560, and of this $61,323,880 lies in the corporations and $28,149,681 in the townships.

The total tax levy for school purposes for 1912 was 3.34 mills, and the balance of money on hand September 1, 1912, was $353,050.45. Moneys received during the year from the state school fund was, $41,322; from other state funds, $6,673.20; local taxes for school purposes, $324,057.42; from sale of bonds, $3,302.15; from all other sources, $48,069.43, making a total of $423,424,20.

The amount paid during the year to the teachers in the elementary grades was $184,453.93, and to High

(Continued on Eighth Page.)

MAP OUT PLANS FOR WORK OF COUNTY C. E.

To fill the vacancy caused by the resignation of Miss Blanche Martin, of Hanoverton, Miss Ora Vincent, of this city, was elected missionary superintendent of the Columbiana County Christian Endeavor union, at the fall meeting of the executive committee held Friday evening at Lisbon. Preceding the meeting a 6 o'clock dinner was given by the two members of the committee at Lisbon, this having been planned for the purpose of getting acquainted.

Among many other matters of importance decided by the committee was the selection of the place for the county convention, which will be held at Lisbon Thursday and Friday, October 8 and 9, 1914. Miss Givah Newell, of Columbiana, secretary of the union, was elected delegate to the convention of county officers to be held in Columbus November 27, 28 and 29. The committee indorsed the "increase and efficiency" week, which will be observed the first week of February, and also organized two efficiency teams, while the state field secretary, S. B. Vandersall, of Columbus, will be secured to make a tour of the county to boost efficiency and other matters.

It was decided to issue a county C. E. service bulletin every month and a number of important rallies have been planned. The first one will be held at New Waterford Sunday evening, and the county president, William L. Wright, of this city, will attend.

CRUEL TREATMENT BY HUSBAND IS CHARGED

Lisbon, Oct. 25.—Mrs. Ella Green, of East Liverpool, was granted a divorce by Judge Moore from William E. Green, and was restored to her former name, Ella Crawford. Mrs. Green told the court that she was married September 23, two years ago, and that on account of her husband's cruel treatment, she was compelled to separate from him, within five months time, and return to the home of her parents in St. Clair township. When they were married, she stated, they began housekeeping in Beloit, but after a short time returned to St. Clair township, where they had formerly lived. She stated that he treated her most cruelly all during their married life, and on the fifth day of March, 1912, on the day they separated, he struck her on the face and body, and threw her upon the floor. After that she went to the home of her parents, and later to East Liverpool. Mrs. Green is a sister of Sheriff S. W. Crawford.

SECTION HAND HIT BY TRAIN HURLED 65 FT.

Foreman Doesn't Miss Victim Until Informed of the Fatal Accident.

ENDED OWN LIFE?

Think Foreigner May Have Hurled Himself in Front of Train.

Nick Gligor, a Roumanian, aged about 40 years, Pennsy section hand in the gang of Section Foreman Frank Mullen, of Garfield, was struck and instantly killed by the eastbound Pennsylvania flyer at 9:35 Saturday morning, a short distance east of Garfield. The bruised and battered body, which was hurled about 65 feet by the force of the impact, was picked up and brought to Salem, and is at present at the Patton & Arbaugh undertaking rooms.

The circumstances surrounding the fatal accident are peculiar. Foreman Mullen stated that Gligor had been at work with the rest of the men, cleaning up the track in preparation for the passage of the president's special. Apparently he had wandered away from the rest of the gang, but had not been missed by the foreman, and it was not until the flyer came to a sudden halt and Mullen was informed that a man had been killed that he was aware of Gligor's absence. The accident occurred several hundred feet from the rest of the gang, and the exact circumstances will never be known. Apparently neither engineer nor fireman saw him until his body hurtled through the air, and it is thought possible that for some reason he may have hurled himself in front of the engine.

The dead man had a wife and five children in the old country, but no relatives here so far as known. He had worked with the gang for about a year, and was saving in anticipation of returning to his home across the seas. No arrangements have been made for the disposition of the body.

GOLD MEDAL WON BY MISS LEORA HOOPES

In the gold medal contest held at Rogers Friday evening, Miss Leora Hoopes, residing south of this city, was awarded the coveted prize for her excellent rendition of "The Brave Cabin Boy." Miss Hoopes won her silver medal in a recent contest under the auspices of the Winona W. C. T. U.

ALLIANCE HIGH 7, SALEM 0, AT END OF FIRST HALF

(Special to The News.)

Alliance, Oct. 25.—At the end of the first half of the Alliance-Salem high school game here this afternoon, Alliance was leading by a score of 7 to 0. Borton, of Alliance, carried the ball over the line on a short buck at the end of the second period, Packer kicking goal.

Deemer Home Sold.

L. K. Deemer, of Sebring, has sold his modern residence, formerly his home, on Lincoln avenue to L. A. Noling who buys the same for a home. Possession will be given November first. The transfer was made through the agency of H. N. Loop.

S. S. Class Gathers.

Hallowe'en games and various contests were merry-making features of the evening, when Miss Ida Holdereith proved a genial hostess to Mrs. George Mounts' class of the Christian church at her home on Woodland avenue Friday evening. The honors in a contest was awarded Miss Ethel Gamble. In three weeks the class will meet again.

QUIZZING LOCAL APPLICANTS FOR LIQUOR RIGHTS

License Commissioner Al Carlile, of this city, assisted a part of the time by his colleague, A. A. Galbreath, has completed his quiz of some 30 local applicants for wholesale and retail liquor licenses, the questions pronounded to each one dealing in general with the qualifications declared by the new license law to be necessary to secure licenses to traffic in intoxicating liquors. The next important step in the inauguration of the license regime in the city will be the announcement, Nov. 5, of the successful applicants, 18 in number. No protests against any of the applicants have been filed.

FORMER LOCAL EDITOR DIES AT WARREN HOME

Edward F. Rukenbrod, former editor and printer of this city, died at his home in Warren Friday afternoon from pneumonia. He was in sixty-sixth year.

Mr. Rukenbrod was born January 18, 1848, at Carrollton and came to Salem in 1856. He enlisted in the 32nd O. V. I. and served throughout the Civil war, at the close of which he returned to this city. He engaged in the printing business and in 1873 purchased the Salem Era publishing plant, publishing and editing that paper for 17 years. Mr. Rukenbrod made Salem his home until 13 years ago, when he removed to Warren, where he continued in the printing business until three years ago, since which time he had led a retired life.

In July, 1869, Mr. Rukenbrod was united in marriage with Elizabeth Ella Wilson, daughter of the late Aaron H. Wilson, to which union one child, Wilson H. Rukenbrod, was born. Deceased is survived by his widow and the son in this city.

The body will be brought to the home of the son, Wilson H. Rukenbrod, 116 East Fourth street, where funeral service will be held Monday afternoon at 1:30, in charge of Rev. W. L. Swan. Interment will be in Hope cemetery.

UNFAITNFULNESS OF WIFE LED TO DIVORCE

Lisbon, Oct. 25.—Harry R. Poole, of Salem, was granted a divorce in common pleas court by Judge Moore Friday afternoon from Rosie Poole on grounds of unfaithfulness. They were married in Lisbon May 9, 1896, and have no children.

Mrs. H. M. Talcott, Franklin avenue, returned Friday from a visit to Ashtabula, where she spent several weeks as the guest of relatives.

One of the Best Musical Treats Ever Presented to a Salem Audience Was The Recital Given by J. W. Filson

Holding about 200 auditors spellbound for over two hours and a half with their rich voices, J. William Filson, of this city; and Clara Wheeler Smith and Ralston Smith, of Cleveland, vocalists, assisted by Mrs. Nell Orr Huntington at the piano, gave music lovers of the city one of the most delightful treats ever heard in Salem at the Calumet club rooms Friday evening, when they rendered a program of varied vocal selections in a most faultless manner.

The recital was given as one of the series of social entertainments to be held by the club throughout the winter and seldom, if ever before, have music lovers of the city been privileged to enjoy a program of as high standard as that given Friday evening. J. William Filson, a local young man, who has spent the past seven or eight years studying with various teachers of note in the east, having recently returned from New York where he was engaged as soloist in one of the largest cathedrals in that city, charmed his appreciative audience with his rich, deep mellow voice, embracing a most varied range. His first four numbers on the program immediately captivated his audience, his rendition of "I Am Thy Harp" by Woodman and "To You," by Ferry, receiving applause after applause. "Der Wanderer," by Schubert, and "Ich Liebe Dich," also were rendered in a most delightful manner. Although his first numbers were of unusual merit, "Invictus," by Huhn, "Mother of Mine" by Tours, and "Ari Tu-Aria"

(Continued on Fifth Page.)

PLAYS HOOKEY TO GO HUNTING; A FATAL TRIP

13-Year-Old East Palestine Boy Was Accidentally Shot Friday.

PARENTS FIND BODY

Frightened Boy Companions Tell of Tragedy Several Hours Later.

(Special to The News.)

East Palestine, Oct. 25.—Instead of going to school Friday afternoon, as supposed by his mother to be the case, William Rafferty, aged 13 years, of this place, slipped out of the house with an old-fashioned rifle which had the day before been purchased by his older brother, and, in company with John Gallagher and Roy Johnson, schoolmates, left for a hunting expedition in the woods west of the village, where his body was found late Friday night, just as he had fallen when a bullet from the old weapon, accidentally discharged, had pierced his heart, resulting in instant death.

The fatal accident is supposed to have occurred about 4 o'clock, and an old paring knife found beside the boyish form helped to substantiate the story of his companions that he had been stooping over the weapon and endeavoring to remedy some defect with the knife when the fatal shot was fired. The other boys, frightened, fled from the scene, and not until some time after they had returned to their homes did they tell of the tragic occurrence, when a searching party, headed by the father, James Rafferty, kiln firer for the Continental Pottery company, and other relatives and friends, found the body and brought it to the grief-stricken home.

Funeral service will be held at St. Mary's Catholic church Monday at 9 a. m., with interment here. The father and mother and eight brothers and sisters survive.

SEFKING TO COMPEL PAYMENT OF FUNDS INTO OHIO TREASURY

Initiative petitions are now beng circulated in this city to secure the enactment of a law providing that all state officials and employes receiving money for or in behalf of the state must pay it into the state treasury on or before Monday of each week, and make a certified statement of their financial standing to the state auditor. Such a bill was introduced into the last legislature and approved by the governor, but was opposed and failed of passage. It is urged that such a measure would enable the state to receive interest on thousands of dollars which are now deposited in private banks and not accounted for to the treasurer, and would make it possible for comprehensive annual reports to be issued, by putting the state's financial affairs on a business basis.

INSPECTOR COMPLIMENTS PATRIARCHS MILITANTS

Canton Salem No. 11, Patriarchs Militant, made a most favorable impression upon Captain W. N. Brown, of Martins Ferry, inspecting officer of the third regiment of Ohio, when he made the annual inspection in I. O. O. F. hall Friday evening. His report was quite complimentary to the local canton. Following inspection, an oyster supper was served by a committee of the Militants, and a social evening enjoyed.

Marriage Licenses.

Lisbon, Oct. 25.—Louis McMahon and Miss Adelaide Sebold, both of East Liverpool, secured a marriage license here Friday and were married by Justice John McVicker. A license was also issued to G. W. Hill, of Pittsburg, and Miss Lottie Johnson, colored, of Salem.

LOCAL WEATHER FORECAST.

Prepared by H. W. Weisgerber from observations taken on instruments at the Buckeye Engine Co. office.

Rain turning to snow tonight; fair and cooler Sunday.

The Salem News

Issued every afternoon except Sunday.

PUBLISHED BY
The Salem Publishing Company

The Salem News—Established in 1889. By mail one year, $3.00, when paid in advance; by carrier, $5.00; six months, $2.50; three months, $1.25; ten cents a week.

The Republican-Era—Semi-Weekly, established 1842. By mail one year, $1.00 in advance; six months, 50 cents; three months, 25 cents.

Advertising Rates furnished upon application at the business office.

Official Papers of the City of Salem and of the County of Columbiana.

Member Select List of Ohio Newspapers Daily and Weekly.

Office 139 East Main St. Salem, O.

BELL TELEPHONE
Business Office.901 L. H. Brush 901-2R
Editorial Room.902 Job Dept.......903
COLUMBIANA COUNTY TELEPHONE
Business Office.901 Editorial Room 902

FOREIGN ADVERTISING REPRESENTATIVES:
Robert Tomes..116 Nassau St., New York
Allen & Ward..123 W. Madison St., Chicago

Entered at Salem Postoffice as Second-Class Matter.

TYPOGRAPHICAL UNION LABEL SALEM

A SCHOOL WITHOUT PUPILS.

Down in Westland township, a rather remote part of Guernsey county, there is a little school house where the teacher everyday faces empty desks and benches and yet still persists in her task of "teaching" and draws her salary regularly, according to S. K. Mardis, a former state school inspector. The trouble which caused the deserted school came from a strike of both parents and pupils. They held the teacher to be unqualified through lack of proper education. But the board of education was obdurate. It argued that the objections were capricious and that the teacher would stay no matter if the place became a school without pupils. And that's just what happened. Every morning the school ma'am reports at the school and early in the afternoon packs up her books and trudges home. At the end of each month she draws not only her salary of $40, but also fees for janitor service.

We do not profess to know the qualifications of this school teacher; neither do we know the "inside" facts in the controversy. But we do not hesitate to declare that both the parents, together with the pupils and the board of education are assuming the wrong attitude in the matter. We do not favor a school strike under any circumstances, and we are strongly opposed to the upholding of "striking" pupils by their parents. Perhaps these pupils have some just cause for complaint against the teacher, but if so they are receiving very improper training by being encouraged to quit school on this account. These board of education members, on the other hand, demonstrate their incapability to handle school affairs by permitting a strike and by paying a teacher who is doing no work in the school. Better get rid of the board of education or the teacher, or both, and then give the parents a sound spanking.

SWAT THIS ONE.

Every believer in representative democratic government should cast his vote against the proposed amendment to the constitution to reduce the size of the legislature to 22 senators and 50 representatives.

The object of this proposal is plain. The cities would rule the state and the minority which would be furnished by the country districts could offer only an ineffective protest. It would rob all but the larger counties of the state of their individual representation in the legislature and would greatly increase the relative strength of the cities in the lawmaking body of the state. At present every one of the 88 counties of the state has at least one representative. Under the proposed arrangement the basis of representation would be so high that in many of the smaller counties several would be combined to form a legislative district. Thus the legislative power of the country districts would be minimized, not only an unfair but an unwise change, as representative of the country districts at present have their hands full to keep representatives of large cities within bounds and care for the interests of the rural communities to their satisfaction. It is unjust and contrary to the precedents that have been followed in Ohio. See to it that this amendment is overwhelmingly defeated.

The women of Portland, Ore., are taking steps to form a corporation so that they can have a public market.

False Economy

(By Walt Mason)

When you're buying, buy the best, cheap things are the dearest, far, whether it's a sock or vest you are buying, or a car. Better do without the hat you are needing, till you know you can buy the smoothest that any man in town can show. Better do without the sword that you need to shave your chin, till you feel you can afford one that isn't made of tin. Better go the same old course, living with your wife along, than to buy a cheap divorce which is sure to turn out wrong. Cheap things always break your heart and depreciate your fame; therefore, in the clanging mart, seek the best, and buy the same. In the whole long catalogue, seek the best and order that, whether it's a bobtail dog you are wanting or a cat; whether it's a pair of shoes or a pound of boneless prunes, or a paper with the news, or a pair of pantaloons; whether it's a book of verse, or a padlock for your chest, or a shotgun or a hearse, it will pay to buy the best. Weariness and discontent of cheap buying are the fruit; better go as Adam went than to buy a shoddy suit.

DRINK HABIT

RELIABLE HOME TREATMENT.

Thousands of wives, mothers and sisters are enthusiastic in their praise of ORRINE, because it has cured their loved ones of the "Drink Habit" and thereby brought happiness to their homes. Can be given secretly. ORRINE costs only $1.00 per box. Ask for Free Booklet.

Floding's Pharmacy, 84 Main St.

Gives $1,950,000 To Aid Education

New York, Oct. 25.—One million five hundred thousand dollars to John Hopkins medical school, Baltimore; $200,000 to Barnard college, New York; $200,000 to Wellesley college, Wellesley, Mass.; $50,000 to Ripon college, Ripon, Wis.; a total of $1,950,000— these were nonations announced last night by the general education board founded by John D. Rockefeller nine years ago.

The big gift to Johns Hopkins medical school, made with the sole condition that the income be used to permit the staff of professors to devote their entire time to their studies and classes, is the first donation ever made by the board to a medical school and the largest single donation the board has ever made.

In every home there should be a bottle of Dr. King's New Discovery, ready for immediate use when any member of the family contracts a cold or a cough. Prompt use will stop the spread of sickness. S. A. Stid, of Mason, Mich., writes: "My whole family depends upon Dr. King's New Discovery as the best cough and cold medicine in the world. Two 50c bottles cured me of pneumonia." Thousands of other families have been equally benefited and depend entirely upon Dr. King's New Discovery to cure their cougns, colds, throat and lung troubles. Every dos helps. Price 50c and $1.00. All druggists. H. E. Bucklen & Co., Philadelphia or St. Louis.

Sues For Gas Bill.

Lisbon, Oct. 24.—The Tri-state Gas company claims that the Wellsville China company is indebted to it in the sum of $324.35, for gas furnished to the defendant company and this morning an action was filed in the court here to recover judgment for the amount. The statement of the gas company shows that during the eight months from November, 1911, to August, 1912, the china company consumed 36,435,000,000 feet of gas, for which it was charged $5,215.25. It paid $4,490.90, and, it is claimed, yet owes the amount sued for.

A Gentle and Effective Laxative.

A mild, gentle and effective laxative is what people demand when suffering from constipation. Thousands swear by Dr. King's New Life Pills. Hugh Tallman, of San Antonio, Tex., writes: "They are beyond question, the best pills my wife and I have ever taken." They never cause pain. Price 25c at druggists, or by mail, H. E. Bucklen & Co., Philadelphia or St. Louis.

A river in Peru is spanned by a bridge more than 200 feet in length which is suspended from 32 ropes made from cactus fiber.

Eczema and Itching Cured.

The soothing, healing medication in Dr. Hobson's Eczema Ointment penetrates every tiny pore of the skin, clears it of all impurities—stops itching instantly. Dr. Hobson's Eczema Ointment is guaranteed to speedily heal eczema, rashes, ringworm, tetter and other unsightly eruptions. Eczema Ointment is a doctor's prescription, not an experiment. All druggists or by mail, 50c. Pfeiffer Chemical Co., Philadelphia and St. Louis.

What the News Readers Read 20 Years Ago

(Issue of October 25, 1893.)

Last week, on the J. E. Roller farm in Mahoning county, two fine veins of coal were discovered. Two veins of fire clay, also were found, one of which is ten feet thick.

In honor of his birthday anniversary, Norman Farmer entertained a number of his friends yesterday.

Mr. and Mrs. W. F. Smith, D. Wolfe and Miss Margaret Walker went to Minerva today to attend the wedding of Miss Pearl Richards and John Unkafer.

W. H. Oliver, the genial ticket agent at the Ft. Wayne depot, has gone to the World's fair. He was accompanied by his wife.

Unwillingness on the part of landlords in Salem, with a few exceptions to reduce rentals, is the cause of much dissatisfaction among many of the workingmen. There is much talk of a meeting to be called shortly by representatives of all trades unions in Salem, for the purpose of forming a plan by which the cost of rent and supplies may be reduced in proportion to the cut in wages.

Springfield has been selected as a site for the Knights of Pythias home for aged members at a meeting of a committee appointed for that purpose, which was held at Columbus yesterday.

The action of the present administration in suspending payment of pensions has again put the old soldiers up in arms against Democracy. Two thousand pensions have been suspended in Ohio since the reform in the bureau began.

An addition to the Salem steam laundry has just been completed, making it one of the best equipped in the county.

SMOKE PLANTISTA CIGARS.
226 eod 4w

Pure Ground and Whole Spices

BOLGER & FRENCH
DRUGGISTS.

Prefer bread that is always excellent or bread that may be good one day and inferior the next? If you want satisfaction seven days in the week and fifty-two weeks in the year, you should buy our delicious Mother's bread.

DAVIS BAKERY
BROADWAY
THE HOME OF QUALITY

Rugs

We have a full and complete line of the finest Rugs and Linoleums at very reasonable prices.

Furniture
of all kinds, grades and prices.

Patton & Arbaugh
No. 1 MAIN ST.

Raincoat Free
With Suit or Overcoat All This Week
Dry Cleaning and Pressing.

English Worsted Co.
J. A. MURRAY, Mgr.
No. 4 Main St.
"THE BRIGHT SPOT."

SMOTHERING SPELLS

Sour Stomach, Heart Burn

MRS. JAMES A. HALL, Box 36, Norris City, Illinois.

In October, 1910, we received a letter from Mrs. Hall, from which we make the following extracts:

"About twelve years ago my health began to fail. I couldn't eat anything without suffering for it. I had heart burn, sour stomach, palpitation of the heart, smothering spells, pains in my sides and back. In fact, I suffered all over, and a cough almost like consumption. Doctors failed to relieve me; in fact, they didn't seem to know what ailed me. I continued to grow worse until I was able to sit up only a part of the time. I had almost lost all hopes of ever being any better.

"But one day some one threw some books in at my door. I read them and found them to be Peruna books.

"They described my feeling so truly I sent at once and got a bottle and began taking it. You pronounced my ailment systemic catarrh, and gave me some advice.

"When I had taken two and one-half bottles I began to eat without suffering. I continued to improve.

"When I had taken eight I was like a new person. That was nine years ago.

"I think Peruna the greatest family remedy there is, for so many ailments are due to catarrhal trouble. I would advise any one afflicted with catarrh to take Peruna and I am sure it will leave."

In the Revised "Ills of Life" we have many similar testimonials which should interest sick people everywhere. Sent free by the Peruna Co., Columbus, Ohio.

People who object to liquid medicines can now obtain Peruna Tablets.

In 1912 the amount of caviar obtained by the Caspian and Volga markets was not more than 1,080,000 pounds.

TYPOGRAPHICAL UNION LABEL SALEM

REPUBLICAN TICKET

For Mayor
R. R. JOHNSON

For President of Council
CLAUD TAYLOR

For Auditor
GEO. HOLMES

For Treasurer
E. S. WALKER

For City Solicitor
W. S. EMMONS

For Councilman-at-Large
(Three to Elect)
JOHN H. DOUGHER
E. I. SNYDER
C. C. SHAFFER

Members of Council
First Ward
J. B. SCHAEFFER
Second Ward
CHARLES TROUP
Third Ward
CHRISTIE ZELLE
Fourth Ward
D. L. AUGUSTINE

TOWNSHIP TICKET
For Township Trustees
(Three to Elect)
JOHN TESCHER
JAMES RAMSEY
DAVID GRONER

For Justices of the Peace
(Three to Elect)
C. F. LEASE
JOHN PENROSE
L. B. HARRIS

For Treasurer
F. R. POW

For Clerk
W. F. CHURCH

For Constables
C. H. JOHNSON
J. D. WOODWORTH

—(Advertisement.)

Fluckiger's Meat Market
THE HOUSE OF QUALITY

Strictly All-Pork Sausage.
Home Cured Hams
that are mild and sweet. All kinds of Lamb, Pork, Veal and Beef.
Fresh Oysters and Fish
Poultry as you like it.

Phones 213. 90 Broadway.
MERCHANTS' DELIVERY.

Some of the Items on Special Sale!

36-inch Black Messaline, $1.25 quality, for yard	85c
Lancaster and Amoskeag Apron Ginghams, yard	6½c
$2.85 Plaid Cotton Blankets, for pair	$2.00
48c Silk Stripe Ratine, yard	29c
36-inch Half Wool Serge, yard	35c
Children's 15c Black Cotton Hose, pair	10c
100 Suits and Coats, for women, misses and children	20% off
Three unusual specials in fine Towels, each	25, 50, 65c

IN THE BASEMENT.

Infants' Crib Blankets, each	10c
Wool Flannel in gray, red and navy, yard	22c
A table of Children's Coats, very special at each	$1.95
Ladies' $8.00 and $9.00 Coats for, each	$6.75
Short lengths of Dress Goods at	½ off

The Brian Company

A. B. New Idea Gas Heaters
The best quality. Gas saver. The best stove made.
GAS AND COAL STOVES.
The Salem Hardware Company
Plumbing, Roofing and Heating

TOMLINSON'S GROCERY

NEW FLORIDA ORANGES—Parson Brown brand, one of the most fancy packed in Florida, 40c dozen. 200 size, sweet juicy, thin skinned, very few seeds.

FLORIDA GRAPE FRUIT—54 size, 2 for 25c.

MALAGA GRAPES—We've never had finer, 20c lb.

NEW IMPORTED LAYER FIGS—25c pound.

"ARAB" DATES in 12-oz. packages, 10c. Bright clean fruit and nicely packed.

DON'T FORGET we close at 9 o'clock Saturday evenings.

Phones 59 W. Main & Howard Sts.

Blankets

Warm and sleep-producing Blankets of the highest quality and lowest prices.

WOOL BLANKETS .... $3.25 UP TO $6.50
COTTON BLANKETS .... 65c UP TO $2.75
COMFORTS .... $1.00 UP TO $2.25

SKIRTS for Fall and Winter $1.98 and up. A hanger free with each Skirt.

F. L. Reeves & Co.

THE KIEHL MILLINERY COMPANY
21 BROADWAY, SALEM, O.
The Largest Stock The Greatest Variety
The Lowest Prices

Bed Room Furniture

We are showing the newest and most handsome designs of patterns in Bedroom Furniture ever before shown in this store. We have the latest Sheridan and Colonial designs in solid mahogany, circassion walnut, ivory white enamel and golden oak.

These sets include large Dressers as well as Princess Dressers, Napoleon and Sheridan Beds and Chiffoniers which blend harmoniously with each other. These articles will be sold separately or in suites.

The prices of the Dressers and Chiffoniers range from $10 to $100 per piece. The Beds from $15 to $60.

Come in and see them.

D. E. Mather's Big Store

Read The Salem News, 10c Per Week by Carrier.

BAKER'S COCOA

Is Good Cocoa

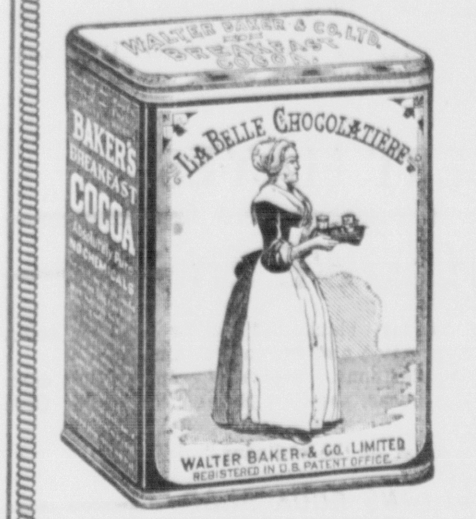

Of fine quality, made from carefully selected high-grade cocoa beans, skilfully blended, prepared by a perfect mechanical process, without the use of chemicals or dyes. It contains no added potash, possesses a delicious natural flavor, and is of great food value.

Booklet of Choice Recipes sent free

Walter Baker & Co. Ltd.

Established 1780 Dorchester, Mass.

Spring Ducks

17c lb. live, 22c lb. dressed.

Green Peppers

10c dozen, 3 dozen 25c.

12 BOXES C. O. D. PARLOR MATCHES 12c.

Union store—Will close at 9 o'clock Saturday night for benefit of clerks.

Coy's Provision Store

Both Phones. Broadway.

Gasoline Engine

For Sale Cheap!

INQUIRE OF

Bennett's Drug Store

New seed

The same today and to-morrow, the quality and price. 2 for 5c Tobie.

J. G. Sorg

26 B'WAY

READ THE WANT COLUMN.

HOLLIDAY BOY RETURNED FROM INDUSTRIAL SCHOOL.

Lisbon, Oct. 25.—William Holliday, of this place, who was sent to the Boys' Industrial school at Lancaster by Judge Farr six weeks ago, was returned to the court by John Theobold the field officer from the institution, last evening and is now in the detention home.

Since Holliday has been confined in the Lancaster school, he has been worried and homesick, refusing to eat, and recently his mind has become affected. Officer Theobold before leaving Lisbon made an affidavit in insanity against him, and an inquest will be held by Judge Farr this week.

Holliday has always been weak-minded but not sufficiently so as to be placed in the feeble minded home. He is a son of Mrs. Daniel Sailor, who now resides in Pennsylvania.

Bonnell's Drug Store

BONNELL'S

Cold Tablets

A valuable preparation for the treatment of colds, La Grippe and Constipation.

A dose at night and you will feel better in the morning.

PRICE 25 CENTS.

Bonnell's Drug Store

Three doors east of postoffice.

Moyer's Confectionery

Quality Tells the Story.

For Parties

We will make special candies in any colors or quantities; also brick creams, in solid or mixed colors, packed in any quantities.

Your order will receive prompt attention and delivered to any part of the city.

Bell Phone 452. 57 Main St.

START TO-DAY

To Fulfill Your Ambition to become self supporting. The first thing is to decide what you want to do.

The second, if it's a business career, is to enroll yourself as a student here.

Our courses are practical and thorough, covering the ground quickly and preparing you to meet any demand in the business world.

Make the start today.

SALEM BUSINESS COLLEGE

Hot Baking Powder Biscuits

every day at noon

LONG'S BAKERY

Bell 382-J. Col. 119.

34-38 West Main.

AT THE CHURCHES.

Lutheran—Sunday school at 9 a. m.; English services at 10 a. m.; no evening service. Rev. L. F. Meyer, of Canton, will preach.

Church of Our Savior—(Episcopal)—Sunday school at 9:15 a. m.; morning prayer and sermon at 10:30 a. m. J. A. G. Tappe of Gambier, in charge.

Christian — D. H. Williams will preach at 10:30 a. m., and 7 p. m. His sermon subjects will be "A Live Church" and "The Cost of Love." M. J. Grable, pastor.

Phillip's—Rev. D. H. Williams, of Newton Falls, will occupy the pulpit at Phillip's church, south of this city, Sunday afternoon at 2 o'clock, he having exchanged pulpit with Rev. M. J. Grable, of this city, who fills the appointment at Phillip's.

Spiritualist—Rev. Froid Daniels will lecture at the Family theater Sunday afternoon at 2:30. Subject, "What Spiritualism Really Is, vs. What The World Says It Is; Bible lesson first Corinthians, 12th chapter. Text, St. John, 17th chapter, 34th verse. An offering will be taken.

A. M. E. Zion, corner High and Howard—Sunday school at 9:30 a. m.; class meeting at 10:30 a. m., preaching at 11 a. m., subject, "A Clean Heart;" C. E. at 6 p. m. to which all are invited; preaching at 7:30 p. m., subject, "What Think Ye Of Christ?" Rev. T. H. Turner, pastor.

Christian Science, K. of P. building, No. 20 Chesanut street—At 10:30 a. m., subject, "Probation After Death." Golden text: "Job 33: 29, 30. Lo, all these things worketh God oftentimes with men, to bring back his soul from the pit, to be enlightened with the light of the living." Sunday school 9:15 a. m.; Wednesday evening testimonial meeting 7:45.

Presbyterian—Bible school at 9:15 a. m.; at 10:30 and 7, public worship, with preaching by the pastor; morning subject, "Power—Whence and Why;" evening subject, "A King Who Did Not Go to Church;" Junior and Senior C. E. meetings at 3 and 6. A cordial welcome to all at all the services. On Tuesday evening, from 7 to 10, the Men's league will give a free social reception to all the members and attendants of the church and congregation.

Methodist—Preaching at 10:30 a. m. by the pastor on "The Need of The Times." and at 7 p. m. on "Whom Are You Going to Vote For?" Sunday school at 9:15 a. m., and Epworth League at 6 p. m. All persons, young or old, who are interested in a week-night Bible study class will meet the pastor on Monday evening at 7:15 at the church. An address by a returned missionary from India on Wednesday evening at the prayer meeting hour.

Baptist—Sunday school 9 a. m.; Brotherhood and Agoga classes, 9:15 a. m.; morning worship at 10:30 a. m. subject, "The Mighty Power of Prayer and Faith;" B. Y. P. U., 6 p. m., George Chantry, leader; evening service at 7:15, p. m., sermon subject, "A Great Sinner's Testimony."

Tuesday evening at 8:15, in the church chapel, Bible study class under the auspices of the Men's Brotherhood, a cordial invitation to all men.

Mid-week prayer service Wednesday evening, 7:15, subject, "Sanctification."

The changeable weather of early fall brings on coughs and colds that have a weakening effect on the system, and may become chronic. Use Foley's Honey and Tar Compound It has a very soothing and healing effect on the irritated and inflamed air passages, and will help very quickly. It is a well known family medicine that give results. For sale by Bolger & French.

Washingtonville Items.

Washingtonville Oct. 25.—The first number on the winter lecture course was given at the High school auditorium Friday evening, when the Swanee River male quartet was the attraction. These four colored artists are well known for their vocal work and furnish a delightful program.

An orchestra dance will be held Saturday evening at the town hall by the members of the Dynamo club. King's six-piece orchestra will supply the music for the evening.

Will G. Richmond, a resident of Inglewood, Cal., will answer any inquiries about Foley's Honey and Tar Compound. He says further: "Foley's Honey and Tar Compound has greatly benefited me for bronchial trouble and cough, after I used other remedies that failed. It is more like a food than a medicine." Do not accept substitutes For sale by Bolger & French.

WANTED—GOOD, CLEAN COTTON RAGS; WILL PAY 3 CENTS PER LB BRING THEM TO THE NEWS OFFICE.

An Elegant Overcoat

Every good dresser appreciates an elegant overcoat. The overcoat is always in evidence at this season of the year. You admire some overcoats while you never have a second glance for others. The coats you do admire have a certain snap about them—they are swell, swagger, smart. It's just such coats that we want to show you. They are here—some long, some medium length and some short. The nobby belted and plaited coat for the young fellow and the conservative coat for the conservative man. Prices not too high for elegance—$10.00 to $30.00.

THE SMITH-ECKSTEIN COMPANY

CLOTHING AND SHOES. 67 East Main St.

Make Her Happy

A bouquet of half blown Roses, Carnations or Pom Poms makes an inexpensive gift to your mother, your sweetheart, your wife or your sick friend; and no gift is ever so much appreciated as flowers.

Make her happy by ordering a bouquet of flowers today. We deliver flowers everywhere promptly.

GUNN'S FLOWERS ARE BEST.

J. J. Gunn & Son

Florists

PHONES. GARFIELD AVENUE.

New Prices on Mazda Lamps

	Clear	Frstd
25 Watt	$ .35	$ .38
40 Watt	.35	.38
60 Watt	.45	.49
100 Watt	.80	.87
250 Watt	2.00	2.15

The Salem Electric Light & Power Co.

166 Depot Street.

Bell Phone 48. Col. Co. Phone 77.

ONE

$275 UPRIGHT PIANO FREE

OR $100.00 IN CASH DIVIDED

Hard Rubber 14-Karat Gold Fountain Pen to Each One Who Answers This Ad.

Can you read in this circle the name of the world's best Player Piano?

To the person who can read the hidden name of our great Player Piano in the above circle and mails or brings the anwer to us not later than Monday, Oct. 27, 1913, we will give absolutely Free, one beautiful Kurtzheimer Upright Piano, price $275, with free stool, delivery and one free tuning in 6 months. In case two or more persons send in the correct reading of the circle, we will not give the Piano, but will divide $100 in cash among the tying contestants.

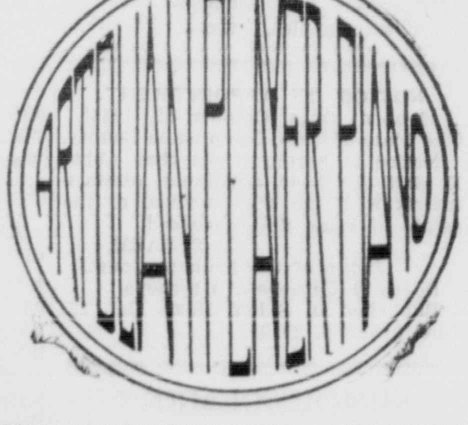

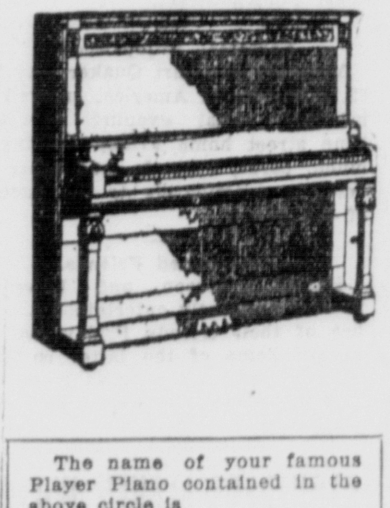

By holding this circle before you and glancing from the bottom to the top, you will find the name of one of the greatest Player Pianos there, which, if you read correctly, means much to you.

No employe of our company is eligible to take part in this and we will accept only one reply from each home. Each one replying will be presented with a Hard Rubber Gold Fountain Pen. Write your answer on this or any other piece of paper.

The winner or winners will be notified by mail as soon as the committee of five disinterested persons make the decision.

The name of your famous Player Piano contained in the above circle is

....

Name ....

Street ....

Town.......... State..........

A. B. SMITH PIANO COMPANY

188 So. Main St., Akron, O.

Salem Lyceum Course

Grand Opera House

Season 1913-14

White's Musical Review
Wednesday, November 12, 1913

The Metropolitan Grand Quartet, Male Voices
Monday, November 24, 1913

The Beulah Buck Quartet, Ladies' Voices
Wednesday, December 17, 1913

Dr. George R. Stuart, Lecturer, National Repute
Friday, January 9, 1914

The Pierces, Society Entertainers
Monday, February 2, 1914

$1 SEASON TICKETS (Five Numbers) $1

Tickets reserved for the season (5 numbers at once), 50c, 75c, $1.00. Reserved seats on sale at Opera House Box Office all day Tuesday, Nov. 11. Sale opens at 6 a. m. Five tickets reserved to any one person.

BETTER SPEND A QUARTER FOR A

25c NEWS WANT AD 25c

than let your property remain vacant

remnants of linoleum

Two yards wide, two to six yards long, 73c yard.

Lace Curtains and yard goods, Rugs, Carpets, Wall Paper, etc., marked way down during our big building sale.

The Salem Wall Paper and Carpet Company

IN THE SOCIAL REALM

Scott-Rickard.

Alliance, Oct. 25.—Carl A. Rickard, son of Justice of the Peace and Mrs. James I. Rickard, was united in marriage Wednesday, at 2 o'clock to Miss Mabel Scott, of Sebring, daughter of Mr. and Mrs. James Scott. The marriage ceremony took place at the home of the groom's parents and was performed by the father, James I Rickard.

The groom is employed with his father in the real estate and insurance business. He is well known as a basket ball player and a member of Co. K, 8th Infantry, O. N. G. The bride is one of Sebring's popular ladies.

Soon after the ceremony the happy young couple left for a wedding trip. Upon their return they will be at home to their friends for the present with the parents of the groom, Mr and Mrs. James I. Rickard.

—o—

Albright-Wright.

Sebring, Oct. 25.—The marriage of Ralph G. Wright, of New Philadelphia, and Miss Ethel McNutt Albright, formerly of Carrollton, was solemnized Saturday morning at the home of the bride in Columbus. Both are students of Ohio State university. Mr. Wright is a senior in the college of law. Miss Albright has studied music for three years.

The bride is the daughter of Mr. and Mrs. A. E. Albright, of Carrollton, but for many years residents of Sebring, where "Dick" was the first postmaster and also the first mayor. Ethel is a charming young lady and has a host of friends and relatives residing in Sebring.

—o—

Miss Baker Surprised.

Miss Josie Baker celebrated her sixteenth birthday anniversary Friday, in honor of which 12 of her friends called at her home Friday evening and gave her a royal surprise. Games afforded plenty of amusement for the company during the evening. The honor guest was the recipient of a number of pretty gifts. The out-of-town guests included Emanuel Beilings and sister, Miss Mary, of Leetonia.

—o—

Mrs. McConnell Receives.

Hallowe'en decorations were used effectively at a daintily appointed luncheon given by Mrs. David McConnell Friday at her Cleveland avenue home, when she received her club associates. A large orange colored basket with black witches on, filled with apples, graced the table, while small baskets of the same color, filled with nuts, were given as favors. After the luncheon a social time was indulged in. Among the guests was Miss Laura Ambler, of Washington, D. C.

—o—

Men Entertain Ladies.

Numbered among the interesting social affairs of Friday evening was that in the parlors of the Methodist church, when the Men's Bible class taught by J. E. Bonsall very pleasantly entertained Mrs. L. C. Hawkins's class. Informality marked the gathing and after the guests had partaken of dainty refreshments a number of impromptu speeches were made by different members of the classes, and the occasion thoroughly enjoyed by those in attendance.

—o—

A Masquerade Party.

A jolly crowd composed a Hallowe'en masquerade party at the home of Miss Nellie Jewell on Jenning avenue, Friday evening, the guests including the members of her club and a few friends. Games afforded plenty of fun and a feature which added to the merriment was the telling of fortunes by a witch. Out-of-town guests included Miss Myrtle Groner, Leetonia; Miss Anna Longbottom, Franklin Square, and Miss Beulah Groner, Shelton's Grove.

—o—

Farther Light Society.

"China's New Day" was the book chosen for study by the members of the Farther Light society of the First Baptist church at the regular monthly meeting held at the home of Miss Harriet Mundy, on the Damascus road, Friday evening. After the program, the time was spent in an enjoyable social manner and refreshments were served. Mrs. Harry Mohler, of Wadsworth, was among the guests.

—o—

A Card Party.

Enjoyable in every way was the progressive pedro party given by the L. C. B. A. at St. Paul's parochial school auditorium Friday evening, which interested over 200 people. The ladies' prize was carried off by Mrs. John Patsch, while Michael Hurray won the gentlemen's prize. The consolation prize was awarded George Lippert. Among the guests were Mrs. Smith, East Palestine, and Mr. and M s. C. Peck, Toronto, Can.

—o—

Elks Enjoy Social Session.

Following the regular business session Thursday evening, Salem Lodge No. 305, B. P. O. E., enjoyed a pleasant social session at the club rooms on McKinley avenue. The evening was devoted to billiards, cards and music, followed by an elegant lunch. Visiting members from Lisbon and Wellsville, were present.

—o—

Narcissus Circle.

At the home of Mrs. W. W. Tolerton, on Newgarden street, a pleasant assembly of the Narcissus circle was held Friday afternoon. Various pleasures entertained the ladies during the informal afternoon. Next Tuesday afternoon the members will be received by Mrs. A. V. Kirkbride, West Fourth street.

—o—

Foresters Enjoy Social.

Members of Court Quaker City No. 89, Foresters of America, enjoyed an informal social evening at their Vine street home Friday evening, a lunch, cards, billiards, and other diversions contributing to the success of the event.

—o—

Entertained Friends.

Harold Anderson and Lawrence Shaffer pleasantly entertained a number of their friends Friday evening at the home of the latter on East Fourth street. The hours were happily whiled away at games and other pleasures.

NOTICE OF APPOINTMENT.

Lisbon, Ohio, October 22, 1913.

The State of Ohio, Columbiana County.

Notice is hereby given that Abbie E. Sell has been appointed administratrix with the will annexed of the estate of Isaac Sell, deceased.

L. T. FARR,
Judge of the Probate Court.

Boone & Campbell, Attorneys.

Published in Salem News Oct. 25, Nov. 1 and 8, 1913.

ANNOUNCEMENT.

DAVID GRONER

Republican candidate for Township Trustee (three to elect). Your vote and influence solicited. Election Tuesday, Nov. 4, 1913.

For President of Council

Second Term.

FRANK L. ROLLINS

Your vote and influence respectfully solicted. Election Tuesday, November 4, 1913.

Just Received

Another shipment of first class, high quality millinery. We have a new line of fancy stick-ups and new ideas in flowers.

ART GOODS

New designs in towels, pillow cases and gowns. It would be well worth your time to come in and see them.

Mrs. H. Babb
Successor to
FOSTER'S MILLINERY.
68 Main St.

STRUTHERS ELEVEN WILL PLAY IN SALEM SUNDAY

After numerous vain attempts extending through the past week, the management of the local football team of this city, has finally secured the first eleven of Struthers as the attraction at Amusement park Sunday afternoon. In past years this eleven has had a fast team and defeated a number of the better teams in the northern part of Ohio, so that they promise a fine contest for the local fans Sunday.

Theatrical News

A Beautiful Picture.

Manager Mackey of the Grand has secured the six-reel feature picture "From The Manager, to The Cross," which will be shown for one night, Monday evening. They show the life of Christ from his birth in the manger at Bethlehem to his crucifixion upon the cross at Mount Calvary. These pictures were made in the Holy Land where the events actually happened.

Within the Law.

A coming attraction at the Grand opera house is Bayard Veiller's "Within the Law," which will be seen here on Wednesday, October 29 for one night. This is the melodrama treating of modern conditions in New York life, which has caused a sensation not only in the metropolis, but throughout the country, for it has provoked editorial comment and praise from such an eminent American as Rev. Charles H. Parkhurst, who wrote of the play "All Employers of Labor, who underpay their women employees, should go to see this play for the lesson it will teach them."

Mrs. Entriken Entertains.

The usual club pleasures contributed to the delightful social time enjoyed by the associates of the Woodland Avenue club at a meeting held at the home of Mrs. Amos Entriken, Washington street, Friday afternoon. The next session will be held in two weeks, with Mrs. William Glass as hostess.

SMOKE PLANTISTA CIGARS. 226 eod 4w

Are you in favor of at least one woman on the school board. If so vote for Rose W. Townsend. 250s eod

LINOLEUM, AT J. M. ASHEAD'S. 236tf

VOTE FOR SANFORD T. ROBB FOR TOWNSHIP TRUSTEE. THREE TO ELECT. 250e

COAL

J. B. McNAB, dealer in Pittsburg No. 8, Pittsburg Youghiogheny, Hard Coal, Smithing Coal and Coke. Each kind selected for quality. Both phones 96. Office 240 Depot street.

TODAY'S WANTS.

TO LATE TO CLASSIFY

HAND PICKED APPLES for sale, 75c per bushel. No. 160 Euclid street. Bell phone 505. 252r

FOR SALE OR RENT—Six-acre truck and poultry farm, one mile north of Main street on Ellsworth road; six-room house; gas and water; good stable; open air chicken coop; abundance of fruit. Inquire H. L. Slagle. Col. phone 24-L. 252r

FOR RENT—A six-room house at 24 Summit street; gas and city water. Inquire 145 East Fifth street, or call Bell phone 61-J. 252r

PUBLIC SALE, November 3, of 11-acre farm 2½ miles northeast of Beloit; good six-room house; barn and outbuildings in good condition. Cyrus Whinery, R. D. No. 1, Beloit, O. 252r

FOR SALE—A good draft colt, four months old. A Kaylor, box 117, R. F. D. 5, Salem, Ohio. Col. phone 314-2. 252-r

LOST—A small Collie dog, white with brown spots; answers to name of "Bull." Address P. O. box 179. 252r

PUBLIC SALE—On October 29, at the Camp & Beck sale on the Laird camp farm, will sell all my farming implements. Laird Camp. 252r

WANTED—Orders for coal ashes to be delivered anywhere in city limits. W. W. Saffel, Newgarden street. Bell phone 655-W. 252r

Grand
Monday
FROM THE MANGER TO THE CROSS

FOR MAYOR

X **R. R. JOHNSON**

The Support of Yourself and Friends Earnestly Solicited. Election Tuesday, November 4, 1913.

Rheumatism

Is A Constitutional Disease.

It manifests itself in local aches and pains,—inflamed joints and stiff muscles,—but it cannot be cured by local applications.

It requires constitutional treatment, and the best is a course of the great blood purifying and tonic medicine

Hood's Sarsaparilla

which corrects the acid condition of the blood and builds up the system.

Get it today in usual liquid form or chocolated tablets called Sarsatabs.

Two More Diphtheria Cases.

Two more cases of diphtheria were quarantined late Friday afternoon by Sanitary Policeman Goodwin, one at the home of David Fogg, North Lundy street, and the other at the home of John Detwiler, McKinley avenue.

BANK STATEMENT.

Report of the condition of the Farmers National Bank of Salem, at Salem in the state of Ohio, at the close of business, October 21, 1913:

RESOURCES		
Loans and discounts		$381,316.80
Overdrafts secured and unsecured		1,549.24
U. S. Bonds to secure circulation		100,000.00
U. S. Bonds to secure U. S. Deposits		15,000.00
Other bonds to secure U. S. Deposits, $10,000.00; to secure Postal Savings $7,000.00		17,000.00
Premiums on U. S. Bonds		1,662.37
Bonds, securities, etc.		135,396.92
Banking house, furniture and fixtures		17,000.00
Due from National Banks (not reserve agents)		55,179.77
Due from approved reserve agents		129,816.89
Checks and other cash items		2,143.34
Notes of other National Banks		3,680.00
Fractional paper currency, nickels and cents		173.42
Lawful money reserve in bank, viz:		
Specie	$25,651.50	
Legal-tended notes	2,000.00	27,646.50
Redemption fund with U. S. Treasurer (5 per cent of circulation		5,000.00
Due from U. S. Treasurer		1,500.00
Total		$894,065.25
LIABILITIES		
Capital stock paid in		$100,000.00
Surplus fund		50,000.00
Undivided profits, less expenses and taxes paid		23,970.42
National Bank Notes outstanding		89,547.50
Due to State and Prive Banks & Bankers	$ 7,529.89	
Dividends unpaid	1,903.00	
Individual deposits subject to check	587,112.15	
Demand certificates of deposit	6,237.31	
Time certificates of deposit	5,159.00	
United States deposits	19,923.34	
Postal Savings deposits	2,682.64	630,547.33
Total		$894,065.25

State of Ohio, county of Columbiana, ss

I, W. B. CAREY, Cashier of the above named bank, do solemnly swear that the above statement is true to the best of my knowledge and belief.

W. B. CAREY, Cashier.

Correct—Attest:

M. L. YOUNG,
W. F. DEMING,
H. M. SILVER,
Directors.

Subscribed and sworn to before me this 24th day of October, 1913.

H. W. YOUNG, Notary Public.

Published in the Salem News Oct. 25, 1913.

Salem Builders Supply Co.

Dealers in all kinds of Brick, Fire Clay, Cement, Plaster, Lime, Sewer Pipe, Building Blocks, Brick Sand, Limestone and River Wash Sand and Gravel.

Call and see our line of Building Brick.

Prices cheerfully given. Orders filled promptly.

Office 240 Depot street. Phones 96.

HALLIE C. ROESSLER, Mgr.

Special for Saturday

TRIMMED HATS AT THE SPECIAL PRICE OF

$2.50 to $4.00

This sale will include Velvets, Plushes, Felts and Beavers. They will be trimmed in fancy stick-ups, ribbons or flowers.

Mrs. T. V. Bowser
Millinery
141 East Main Street.

"HAYES' FOR LINENS"

ESTABLISHED 1835.

White Bed Spreads

A good assortment to make your selection from. Square plain or square with fringe; cut corners with fringe and scalloped.

Blankets in Cotton or Wool.

First Guest Towels are here ready for hand work before Christmas.

D. M. C. Crochet Cotton in white and ecru.

Ironclad Stockings.

Furs, Ribbons, Corsets.

ALBERT HAYES

HALLOWE'EN

Friday, October 31 is the day, black and yellow are the colors. Seasonable articles for decoration and for entertaining.

Crepe papers, garlands, festoons, postcards, invitation cards, guest cards, favors, lunch cloths, napkins, plates. Novelties. Order early.

"Things out of the ordinary."

MacMILLANS BOOK SHOP

GAMBLE BROS., GROCERS NEXT TO POSTOFFICE

BOTH PHONES 195. MERCHANT'S DELIVERY.

New Figs and Dates

Just arrived. Try some. Oranges and Grapefruit, Gate Apples, Squash and Pumpkins, just right for pies; Lettuce, Celery, Beets, Cabbage, Turnips, Cauliflower, Cranberries and Sweet Potatoes.

Don't forget our Beech-Nut Products.

Mid-Season Special!

Mr. Customer: Now is the time for you to consider well your need of a high class, good quality, custom tailored

Fall Suit

Light, medium and heavy weight fabrics in all the newest styles for suitings and overcoatings, are offered to you at bargain prices.

$5.00 Reduction on all Hand Tailored Garments over $20.00

No matter what you select we will give you a reduction of $5.00 off the regular price.

We have just received some samples on which we will offer a special reduction of $8.00.

OFFER CLOSES SATURDAY, OCTOBER 25.

Investigate our Dry Cleaning and Pressing Departments. Clothes pressed by the month for $1.00.

Eckstein Company
F. J. ECKSTEIN, Mgr.

Bell Phone 175. 73 Main Street.

Grand Opera House

Wednesday, October 28th

"AS A GOOD CITIZEN I WANT TO THANK YOU FOR YOUR PLAY" THEODORE ROOSEVELT.

THE AMERICAN PLAY COMPANY (ARCH SELWYN MANAGING DIRECTOR) PRESENTS

WITHIN THE LAW

BY BAYARD VEILLER.

A VITAL VIGOROUS MELO-DRAMA THAT IS THRILLING TWO CONTINENTS.

Now in its Second Year in New York.
PRICES 25c TO $1.50.
Seats Now on Sale.

WHITE'S CREDIT CLOTHING PARLORS

MEN'S, WOMEN'S AND CHILDREN'S

CLOTHING, HATS AND SHOES

ON SMALL WEEKLY PAYMENTS.

146 E. MAIN STREET.

READ THE WANT COLUMN

This Store Will Close Saturdays 9 p. m. Standard.

Tonight and Monday

WE WILL SELL

Four 10c packages Seeded Raisins.........25c
Three 10c cans good Pink Salmon..........25c
Two 10c packages Ready-Cut Macaroni......15c
Two pounds fresh Ginger Snaps............15c
Three 10c cans Edwards' Baked Beans......25c
Four pounds 8c Japan Rice for............25c

Try Moxley's Dixie Butterine.

FRESH OYSTERS CRACKERS

Remember this national oyster week; everybody is eating oysters. If you want good fresh ones, order from this store. 20c pint.

Square Crackers, Puff Crackers, Midget Crackers all 3 lbs. for 25c.

$1.50 Rubber Tire Sulkeys, folding handle..$1.19
$1.00 Look-out Alarm Clocks, only.........79c
$1.25 Aluminum Preserve Kettles, only......98c
$2.00 Mahogany Alarm Clock, 7x9 in. in size $1.49

NEW CROP PEANUTS

and stacks of Fresh Candy. See our Fudge at 10c and 15c lb.; Chocolates 13c and 20c.

Bring in Your Red Tag.
Sale Closes Monday.

The Oriental Co.

THE CASH STORE.

For City Solicitor

on Republican Ticket

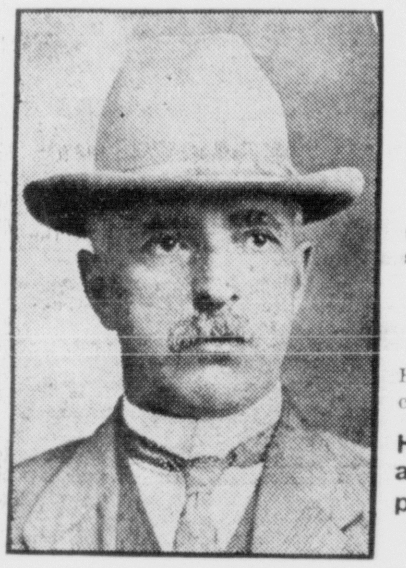

The Democratic candidate has already had TWO CONSECUTIVE TERMS, and also one term as clerk of council—six years in office.

It would NOT BE UNFAIR, UNWISE or a MISTAKE, we submit, to

"TRY EMMONS AWHILE."

Honest, now, would it? You cannot do better.

He is "Qualified, Careful and Efficient"; and pledges a Prompt and Watchful Service. If Elected.

X W. S. Emmons

YOUR SUPPORT IS RESPECTFULLY SOLICITED.

W. S. Emmons

The Only Feed Grinder That Grinds Wet Grain Without Clogging

You needn't have trouble when you come to grind wet feed. We have a line of Feed Grinders that will handle it at the same speed as dry.

LETZ SELF-SHARPENING SILENT BUHR FEED MILLS

Give Letz Mills a trial and you will never use any other kind. They are the fastest-working, easiest-running Feed Grinders made, and cost you least for gasoline. Grind Oat Hulls, Alfalfa, Hay, Corn with Cobs and Husk, Wheat Screenings and all Small Grains fine at a single grinding. Buhrs sharpen themselves. One set grinds 1000 to 3000 bushels. We can furnish you the right size Letz for your engine's horsepower. See us about it at once.

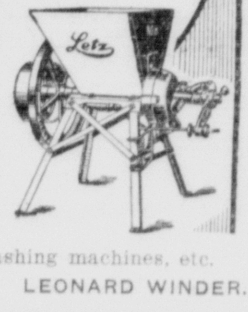

Also dealer in oil and gasoline engines, washing machines, etc.

Phone 8-X, Damascus. LEONARD WINDER.

Nice Irish Potatoes

20c PECK OF 15 LBS.

Just opened a barrel of new Dill Pickles, large ones—15c dozen or 2 dozen for 25c.

SNOW FLAKE FLOUR.

Guaranteed to be as good as aany winter wheat flour, 70c half sack, $1.40 whole sack. Why pay more?

J. W. Lease & Son 25 Broadway

Read The Salem News, 10c Per Week by Carrier.

LOCAL MENTION.

Miss Pearl Kiehl, Broadway, will visit over Sunday with her parents in Massillon.

Miss Ella Beeson left Friday evening for Cleveland, where she will spend Sunday as the guest of relatives.

Mrs. Albert Hannay returned from Pittsburg Friday evening, where she spent several days as the guest of relatives.

Mrs. Charles W. Mead left Saturday for Plymouth, Ind., where she will spend about two months as the guest of relatives.

J. J. Murphy left Saturday morning for Cleveland, where he will spend several days visiting with relatives and friends.

Walter Brothers, of Cleveland, is spending several days with his parents, Mr .and Mrs. T. B. Brothers, of West Main street.

Mrs. William Whiteside left Saturday morning for Atwater, where she will spend Sunday as the guest of her mother, Mrs. N. T. Mattoon.

Albert Crumrine, of Shortsville, N. Y., formerly of this city, arrived in this city Saturday to spend several days as the guest of friends.

Miss Pordia Stabbe returned to her home in Cleveland Saturday morning after spending seevral days as the guest of Mrs. D. N. Weigle, of New Garden street.

Miss Florence Devoe, who has been spending several days as the guest of Miss Anna Soule, near Winona, left Saturday morning for her home in Bloomingfield.

Mrs. Ellen Hall has concluded a three weeks' visit at the home of her daughter, Mrs. G. R. Bonner, Garfield avenue, and returned to her home in Akron.

Mrs. Fred Kopp left Friday evening for Cleveland, where she will spend several days as the guest of her daughter, Mrs. B. O. Provins and family, formerly of this city.

Mr. and Mrs. Ralston Smith, who spent Friday as the guests of Mrs. Nell Orr Huntington and Mrs. Jesse Kepner, of Broadway, returned to their homes in Cleveland Saturday morning.

Mrs. Chris Murphy and daughter, Helen who have been spending several days in Cleveland, returned home Saturday morning. They were accompanied by Mr. Murphy, who will spend the week-end here.

Miss Alice Gallagher, who has been spending several days as the guest of Mr. and Mrs. E. J. Maguire, and family of Lincoln avenue, returned to her home in Alilance Saturday morning. She was accompanied by Vincent Maguire, who will spend Sunday with relatives.

INDUSTRIAL SCHOOL HEAD TO PREACH IN THIS CITY.

Rev. G. W. Kincade, president of the Pennsylvania Industrial school at Uniontown, Pa., arrived in this city Saturday and will preach at the A. M. E. Z. church Sunday evening. Rev. Mr. Kincade was formerly pastor of the John Wesley A. M. E. Z. church at Pittsburg.

Men's Personal Work League—Morning service at 7:30. Regular afternoon meeting at 2:30. Two special speakers have been secured for this service and a good meeting is expected. All men invited.

Evangelistic Services—The series of revival services in charge of Evangelists Tuttle and Mitzel are being continued at the Salvation army hall on Green street, instead of at the Globe, and there will be meetings at 7 o'clock this evening and Sunday at 2:30 and 7 p. m. Everybody invited.

SMOKE PLANTISTA CIGARS.
226 eod 4w

Catarrhal Trouble Ended=Use Hyomei

You Breathe It—No Stomach Dosings—Clears the Head.

Use nature's remedy for catarrh, or cold in the head, one that is harmless yet quick and effective.

It is the healing oils and balsams of Hyomei which you breathe through a small pocket inhaler. This curative and antiseptic air reaches the most remote air cells in the nose, throat and lungs, killing the catarrhal germs, stopping the offensive breath, raising of mucus, droppings in the throat, crusts in the nose and all other catarrhal symptoms.

The complete outfit costs only $1 and Bolger & French and Floding's pharmacy will return your money if not satisfied. Do not continue to suffer catarrhal ills—try Hyomei now—today.

WANTED—GOOD, CLEAN COTTON RAGS; WILL PAY 3 CENTS PER LB. BRING THEM TO THE NEWS OFFICE.

Read the Want Column. You will find it interesting.

FILSON RECITAL

(Continued from First Page.)

from Un Balo Maschero, by Verdi, completely captivated his hearers, the wide range of the voice being brought forth in a wonderful manner in these renditions.

Although the numbers rendered by Mr. Filson were a pleasing part of the program, the beautiful soprano voice of Clara Wheeler Smith in her renditions of "At Parting," "The Years At the Spring," and "Ave Maria' brought forth the excellent qualities of her beautiful voice, and she was forced to respond to several encores. "Abschied Der Vogel," "In a Persian Garden" and "Moon of My Delight," by Ralston Smith, were sung in a rich deep baritone were exceptionally well rendered. The final number of the evening, a trio by Clara Wheeler Smith, Ralston Smith and J. William Filson, brought to the close one of the most enjoyable musical programs of the season.

Nell Orr Huntington, at the piano, as accompanist to the vocalists throughout the evening, added much to the evening of pleasure, her ability and technic at the pianoforte being ably demonstrated.

During the intermission both Clara Wheeler Simth and Nell Orr Huntington were presented with several beautiful boquets of yellow and white chysanthemums and red and white American Beauty roses, by their admiring friends.

SMOKE PLANTISTA CIGARS.
226 eod 4w

PUBLIC SALE

On Wednesday, October 29, at the Laird Camp farm, six miles south of Salem, on Depot road, will sell at public sale four head of horses, 17 head of cattle, 16 head of hogs and some farm machinery. Sale to commence at 10 o'clock.

RAY BECK,
252r L. V. CAMP.

SPECIAL SALE ALL NEXT WEEK AT F. W. WOOLWORTH CO. 5 & 10 CENT STORE. WATCH WINDOWS FOR SPECIALS. 252h

Try Our

Hand and Face Lotion

15c and 25c the Bottle.

Magic Baking Powder

Our own make—10c the quarter 40c the pound.

We make a specialty of Vanilla and Lemon Extracts. Sold in bulk—10c the ounce.

Frank F. Trimble's
Reliable Drug Store

Grand OPERA HOUSE

MONDAY, OCT. 27.

Kalem is Wonderful. $50,000 Production in Six Reels.

"From Manger to the Cross"

First Show at 7:00 P. M.
Admission 10c and 20c.

WEDNESDAY, OCT. 29,

The Great American Drama,

"Within The Law"

Prices 25c, 50c, 75c, $1 and $1.50
Seats Now on Sale.

Hot Water Bottles

Quality Goods
Guaranteed
Prices the lowest.

Floding's Drug Store
The Rexall Store

The Hemmeter Martens Co.
—Salem, Ohio Dep't Store—

Warner's Rust-Proof Corsets

Are recognized for the leadership in corset fashion. We invite your inspection of the styles we carry. We further guarantee that every pair of Warner's Rust-Proof Corsets sold at our counter will not rust, break or tear.

An expert fitter is here in attendance all the time, besides we have a booklet telling the correct way of fitting a corset, which is free to you.

Prices $1.00, $1.50, $2.00 and $3.00.

We carry a complete line of D. H. & C. Spirabone Corsets, Front Lace Gossard Corsets, Justrite Corsets, $3.00 Nemo Front Lace Corsets and Ferris Waists.

Masks and Decorations

Masks of all kinds—Wire and Gauze. Clowns, Indians, Jews, Irish, Chinese, Dutch, Negro, Devils, Cowboys and Tramps.

Yellow and Black Crepe Paper for decorating. Tally Cards and Place Cards.

I. D. & J. H. Campbell

KING'S GROCERY

NEW MINCE MEAT, 2 LBS. FOR........25c
NEW OAT MEAL, LB........5c
NEW ROLLED OATS, 6 LBS........25c
FRESH GROUND CORN MEAL, 10-LB. SACKS........20c
FRESH OYSTERS. SWIFT'S PREMIUM BUTTERINE.

WALLACE R. McCARTY

Celery, Cranberries, Squash, Concord Grapes, Malaga Grapes, Quinces, Grapefruit, Turnips.

A large assortment of Sunshine Fruit Cake in 1, 2, 2½ pound boxes.

Everybody is talking about our Rajah Tea. Be sure and order a pound with your next order, only 39c. Fresh Oysters received every day.

Cottage Cheese, Apple Butter, New Codfish, Mackerel.

McCART'YS GROCERY

A Watch Proposition

And the best one you have ever had offered. You men and boys who have carried Ingersoll $1.00, $1.50 and $2.00 watches, you got your money's worth every time.

The Ingersoll company have bought the Trenton Watch Factory and have turned their attention to making a better grade of watches, ranging in price from $5.00 to $15.00.

NOW HERE IS THE PROPOSITION:

You bring in your old Ingersoll watch. We will allow you full value for it in exchange on one of the better watches. This gives you the chance of owning a good watch and at the same time saving the price of your old one. Better come now.

C. M. WILSON

Voice Culture

Harry R. Murrison

Tuesdays
also Tuesday Evenings

Over Brian Co., Broadway

Extra Fancy Celery

TRY SOME TODAY.

Beets, Apples, Sweet Potatoes, Carrots and Turnips.

Spring Lamb, Beef, Veal and Pork.
Home Boiled Hams. All-Pork Sausage.
Oysters—always fresh.

Phones 248. Taylor's Grocery Co-op. Del.

Just Received

Another lot of those Ladies' $3.00 Velvet Shoes, at

R. Speidel & Son

54 BODIES RECOVERED FROM NEW MEXICO MINE

Dawson, N. M., Oct. 25.—Fifty-four bodies had been recovered last night from the chambers Stag Canon mine No. 2., two deaths had been added to the mine total and government experts concede that 200 bodies are within the gas filled chambers.

Thirty-six bodies have already been buried, a union service for all taking place late Friday. The work of searching for bodies is going on, but hope that more of the miners will be rescued alive has been abandoned.

Home-Keeping Women Need Health and Strength.

The work of a home-keeping woman makes a constant call in her strength and vitality, and sickness comes through her kidneys and bladder oftener than she knows. Foley Kidney Pills will invigorate and restore her, and weak back, nervousness, aching joints and irregular bladder action will all disappear when Foley Kidney Pills are used For sale by Bolger & French.

TRY THE SALEM NEWS.

Cold Outdoors Warm Indoors

PERFECTION SMOKELESS OIL HEATER

A Perfection Heater keeps the house cosey and comfortable on the coldest day—brings solid comfort.

Efficient, economical, ornamental. No smoke, no smell. Easy to clean and rewick.

For best results use RAYOLIGHT OIL

THE STANDARD OIL COMPANY
Cleveland Columbus Cincinnati

Philadelphia has just completed the largest car barn in the world, covering 611x377 feet of ground.

DEPOSIT YOUR MONEY WITH
The Equity Savings & Loan Company
Any day, including Saturday afternoon and evening.
4 PER CENT ON DEMAND AND 5 PER ECNT ON TIME DEPOSITS.
SECURED BY REAL ESTATE MORTGAGE.
34 Main Street HANNA & KRIDLER Agents

The World-Renowned and only Absolute Smoke Consuming Stove on Earth

The Hot Blast Air-Tight Florence.
No Smoke! No Soot!
No Dirt! No Clinkers!
Everything is consumed.
We guarantee this stove to be all that we claim for it.

Carr's Hardware

Let Us Install One of Our
J. W. S.
INVERTED REFLEX TRADE MARK GAS LIGHT
Gas Lamps
On a Special 90-day FREE TRIAL.
Phone us and we will give your order prompt attention.
J. W. Simpson, The Gas Man
Bell Phone 607-R. Main St.

The Hollenden Hotel.
Superior Ave Cleveland Sixth City East 6th Street,

Where Ohio People Meet

Located in the center of business and shopping districts. Within about one block of all down-town theaters, places of amusement and suburban railway stations. The Hollenden offers its guests a cordial welcome, perfect service, and every modern convenience.

RATES.

ONE PERSON	TWO PERSONS
Rooms with running water, $2.00	Rooms with running water, $3.00
Rooms with bath, $2.00, $2.50, $3.00	Rooms with bath, - $4.00, $5.00

Read The Salem News, 10c Per Week by Carrier.

OLDEST WOMAN IN OHIO DEAD AT THE AGE OF 105

Conneaut, Oct. 25.—Mrs. Dorcas Jones, 105, said to be the oldest woman in Ohio, died suddenly here Thursday night. She never had an hour of sickness.

Women Who Get Dizzy.

Every woman who is troubled with fainting and dizzy spells, backache, headache, weakness, debility, constipation or kidney troubles should use Electric Bitters. They give relief when nothing else will, improve the health, adding strength and vigor from the first dose. Mrs. Laura Gaines, of Avoca, La., says: "Four doctors had given me up and my children and all my friends were looking for me to die, when my son insisted that I use Electric Bitters I did so, and they have done me a world of good." Just try them. 50c and $1.00 at all druggists or by mail H. E. Bucklen & Co., Philadelphia or St. Louis.

A German chemical plant which yields much hydrogen gas as a by-product has built a three-mile pipeline to supply it to dirigible balloons.

Foley Kidney Pills Succeed

Because they are an honestly made medicine that relieves promptly the suffering due to weak, inactive kidneys and painful bladder action. They offer a powerful help to nature in building up the true excreting kidney tissue, in restoring normal action and relieving bladder discomforts. TRY THEM. For sale by Bolger & French.

THROWS BALL LONGER DISTANCE THAN MOST PLAYERS CAN PUNT II

Tufts college at Medford boasts of a man in Halfback Angell, who is capable of throwing the forward pass over longer distances than the average college player can kick. Time after time he has thrown the ball a distance of from 40 to 70 yards with accuracy. Although at first this seems almost impossible, Salem can boast of a player who can almost equal the feat. John Davis, big six-foot-and-a half colored boy of this city, who plays in the backfield of the Reserves often grasps the oval in his big right hand and heaves it down the field with accuracy for a distance of from 40 to 65 yards, throwing better than the ordinary Salem player can punt it.

* * *

OPENING BASKETBALL GAME WON BY HIGHS

The first basketball game of the year took place at the Vine street rink Friday morning, when because there were no school sessions, the Knights of King Arthur team and a team from the High school played a practice game. The Knights were considerably outclassed, playing against the odds of heavier and more experienced men, receiving the small end of a 50 to 12 score. This is the first game of the present season and it is evident that the local high school expects to put a five on the floor this season, in spite of many reports to the contrary. For some time past it has been rumored that the red and black would not be represented on the floor this season because of the poor showing made by the team last year.

* * *

Sunday's game between the Canton professionals and the Panhandles, of Columbus, at Canton will be Quarterback Gray's first appearance in the Canton lineup, the local boy having been practicing nightly with the Canton eleven for the past two weeks. Gray was to have started the game last Sunday with the Shelby Blues, but rain prevented the game from being played. Walker, end on the local team, has not yet come to an agreement with Manager Cusack, but may be found in a Canton uniform Sunday

Fifty Against Two. It is not reasonable to expect two weeks of outing to overcome the effects of fifty weeks of confinement. Take Hood's Sarsaparilla along with you. It refreshes the blood, improves the appetite, makes sleep easy and restful.

7798

WAISTCOATS LEND DISTINCTION TO SUITS AND GOWNS

The well dressed woman wears to tea in the afternoon a simple, smartly cut frock of satin, crepe de chine or duvetyn, plain or figured. If the dress be of plain material the omnipresent vest is brocaded or figured, showing dainty Oriental color combinations, and if the gown is figured the vest is plain. There is scarcely a gown that does not show the vest in one form or another. It may be only a couple of inches wide or it may be the regulation waistcoat, but it invariably lends distinction.

Dull blue duvetyn in 7798 was touched to brightness by the vest of figured silk duvetyn and the girdle of burnt orange satin. These rich, strong colors may be used boldly this season if handled cleverly so as to avoid crudeness. Often several of them are used on one costume with a most charming effect. The waistcoat may show in its brocade bits of blue, gold and cerise, and what could be smarter on a dark suit or gown?

The blouse of this model shows a drop shoulder, and the skirt is a two-piece peg-top. A medici frill of lace gives a finishing touch to the collar.

To copy in size 36 4¾ yards of 36 inch material will be needed with ½ yard of contrasting material.

No. 7798—sizes 34 to 42.

Each pattern 15 cents.

To obtain either pattern illustrated fill out this coupon and enclose 15 cents in stamps or coin. Be sure to state number of pattern and size, measuring over the fullest part of the bust. Address Pattern Department, care of this paper.

No. .... Size ....
Name ....
Address ....
....

DAMASCUS TO HAVE A FINE LYCEUM COURSE

Damascus, Oct. 25.—Final arrangements have been completed for the ninth annual lecture course to be given in this village during the coming winter. The numbers on the course this season are better than ever before, the majority of which are musical entertainments of a high standard. The numbers and the dates of their appearance are as follows:

October 28, Edward H. Fry, monologist and humorous entertainer; November 10, Morrow Brothers' musical quartet, instrumental and vocal; December 20, Dr. Andrew Johnson, lecturer; January 8, Glenn Frank, a young professor of North Western University using the modern problem lectures; February 26, Caroline Brothers, vocal and musical quartet.

The numbers this season, will be given at the Friends Yearly meeting house. Already 175 tickets have been sold

RENT ROOMS AT SEBRING FOR Y.M.C.A. GATHERINGS

Sebring, Oct. 25. — At a booster meeting held in interest of the proposed Y. M. C. A. it was decided to rent the room on Fifteenth street, formerly occupied by the Laughlin Brothers. Meetings will be held there and out-of-town speakers secured.

Judge L. T. Farr, of Lisbon, will address the meeting Sunday.

Plans are formulated to raise $12,-000, to build a building containing an auditorium seating 600, gymnasium, reading rooms, etc

ONE DOSE RELIEVES A COLD—NO QUININE

Take "Pape's Cold Compound" every two hours until you have taken three doses, then all grippe misery goes and your cold will be broken. It promptly opens your clogged-up nostrils and the air passages of the head; stops nasty discharge or nose running; relieves the headache, dullness, feverishness, sore throat, sneezing, soreness and stiffness.

Don't stay stuffed-up! Quit blowing and snuffling. Ease your throbbing head—nothing else in the world gives such prompt relief as "Pape's Cold Compound," which costs only 25 cents at any drug store.

WINONA.

Winona, Oct. 25.—Mrs. Ernest Althouse, who had the misfortunate to fall from a ladder while picking apples Thursday, breaking her right limb, spent a restless night Thursday, but was reported to be better Friday.

Rev. S. E. Lawson, who with his wife is spending several weeks with her parents, Mr. and Mrs. J. J. Jenkins, of this village, will officiate at both the morning and evening services at the Methodist church Sunday.

Misses Nellie and Mabel Hire of Wisconsin, are spending several days and family, of this village.

Mr. and Mrs. George Hall left Thursday for Freeport to spend some tme as the guests of her sister.

Mr. and Mrs. John Kaminsky and family moved their household goods to Salem Thursday and will make their future home in that city, residing on Ellsworth avenue

Mrs. Leonard Andre and daughter, Blanche Ward, were calling on Mr. and Mrs. Ernest Andre last Thursday afternoon.

F. J. Ward and family were pleasantly entertained at the home of Walter Ward Sunday.

Mr. and Mrs. Roland Coppock visited friends at Fairfield a few days last week.

Alta Patterson, of Salem, visited her parents over Sunday.

Miss Florence Devon, of Cleveland, is visiting Mrs. Maria Kerns.

Mrs. J. W. Stamp and son, Richard, were Salem visitors this week.

HOW'S THIS?

We offer One Hundred Dollars Reward for any case of Catarrh that cannot be cured by Hall's Catarrh Cure.

F. J. CHENEY & CO., Toledo, O

We, the undersigned, have known F. J. Cheney for the last 15 years, and believe him perfectly honorable in all business transactions and financially able to carry out any obligations made by his firm.

NATIONAL BANK OF COMMERCE,
Toledo, O.

Hall's Catarrh Cure is taken internally, acting directly upon the blood and mucous surfaces of the system. Testimonials sent free. Price 75c. per bottle. Sold by all Druggists.

Take Hall's Family Pills for constipation

Mrs. Fairbanks Dies.

Indianapolis Ind., Oct. 25.—Mrs. Charles Warren Fairbanks, wife of the former vice presiednt, died at her home Friday from pneumonia. She was the daughter of Philander C Cole, of Ohio.

CASTORIA
For Infants and Children.
The Kind You Have Always Bought
Bears the Signature of Chas. H. Fletcher

Read the Want Column. You will find it interesting.

FACE BROKE OUT IN LITTLE PIMPLES

Red and Sore. Like Little Boils. Would Wake Up At Night and Scratch. Cuticura Soap and Ointment Cured in Three Weeks.

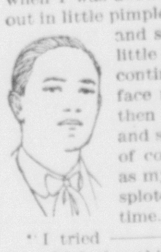

Falls City, Neb.—"My trouble began when I was about sixteen. My face broke out in little pimples at first. They were red and sore and then became like little boils. I picked at my face continually and it made my face red and sore looking and then I would wake up at night and scratch it. It was a source of continual annoyance to me, as my face was always red and splotched and burned all the time.

"I tried ———, ——— and others, but I could find nothing to cure it. I had been troubled about two years before I found Cuticura Soap and Ointment. I sent for a sample of Cuticura Soap and Ointment and tried them and I then bought some. I washed my face good with the Cuticura Soap and hot water at night and then applied the Cuticura Ointment. In the morning I washed it off with the Cuticura Soap and hot water. In two days I noticed a decided improvement, while in three weeks the cure was complete." (Signed) Judd Knowles, Jan. 10, 1913.

It costs nothing to learn how pure, sweet, effective and satisfying Cuticura Soap and Ointment are in the treatment of poor complexions, red, rough hands, itching scalps, dandruff, dry, thin and falling hair, because you need not buy them until you try them. Although sold everywhere, sample of each will be mailed free, with 32-p. Skin Book. Address post-card "Cuticura, Dept. T, Boston."

☞Men who shave and shampoo with Cuticura Soap will find it best for skin and scalp.

PENNSYLVANIA LINES

A change in the schedule of the passenger trains on the Pennsylvania lines went into effect May, 1913.

Under the new schedule the time of trains in Salem is as follows:

EASTBOUND.

No.	8	Daily—Pbh. and east..	8 35 a m
No.	402	Daily—Pbh. and east..	8 57 a m
No.	42	Daily—Pbh	6 22 a m
No.	46	Dly.ex.Sun—Alleg'ylocal	6 45 a m
No.	810	Daily—Pbh.............	9 40 a m
No.	32	Daily—Pbh. local	9 59 a m
No.	6	Daily—Pbh. and east...	2 21 p m
No.	40	Daily—Pbh. and east...	6 56 p m
No.	816	Daily—Pbh. and east...	6 47 p m
No.	840	Daily—Pbh. and east...	7 55 p m
No.	52	Daily Ex. Sunday—Pbh	8 24 p m

WESTBOUND.

No.	21	Daily—Chicago	5 55 a m
No.	828	Daily—Cleveland	5 35 a m
No.	41	Dly. ex. Sun—Crestline.	8 13 a m
No.	9	Daily—Chicago	9 15 a m
No.	819	Daily—Cleveland	9 40 a m
No.	19	Daily—Chicago	9 55 a m
No.	11	Daily—Chicago	1 37 p m
No.	403	Daily—Toledo	1 26 p m
No.	35	Daily..Mansfield local..	3 00 p m
No.	45	Daily ex. Sun—Alliance.	6 12 p m
No.	811	Daily—Cleveland	6 30 p m
No.	15	Dly—Col'mb's&Chi'go ..	9 04 p m
No.	405	Dly—Toledo&Detroit .	11 10 p m

W. C. Collins, T. A. Both Phones 303

THE YOUNGSTOWN & OHIO RIVER RAILROAD COMPANY.

Electric Passenger Service to Leetonia, Youngstown, Lisbon, East Liverpool, Wellsvile and Steubenville, Ohio and Rochester and Beaver Falls Pa. Cars leave Salem every hour from 6:00 a. m., till 10:00 p. m., and at 11:52 p. m. The 11:00 p. m. car to Leetonia only. 6:00 a. m., car not operated Sunday's Baggage checked.

TICKET OFFICE, NO. 34 BROADWAY
J. D. DEWEES, General Mgr.
R. F. Miller, Gen. Passenger Agent.

LIVER TROUBLE

Dull pains in the back, often under the shoulder blades, poor digestion, heartburn, flatulency, sour risings, pain or uneasiness after eating, yellow skin, mean liver trouble—and you should take

SCHENCK'S MANDRAKE PILLS

They correct all tendency to liver trouble, relieve the most stubborn cases, and give strength and tone to liver, stomach and bowels.

Wholly vegetable; plain or sugar coated. Get them from your dealer or by mail. 25 cents a box. Send for free sample.

Dr. J. H. Schenck & Son, Philadelphia

Hotel Martinique
Broadway at 32d St., NEW YORK.
600 Rooms 400 Baths
Splendid room, with adjoining bath, $2.00.
With private bath, from $2.50.
Special weekly rates.
Restaurant Prices Moderate.
The most convenient location to theatres, department stores and all transit lines; baggage transferred to and from Pennsylvania Station free.
Chas. S. Taylor, President.
Walter Gilson, Vice-President.
Walter Chandler, Jr., Gen. M'g'r.

The Fly with spongy feet collects the invisible germs of disease—spreads them over our food and poisons us with typhoid.

The Mosquito with its bill injects into our veins MALARIA.

WE ARE all exposed to such dangers—our only armor is *good red blood!* Let your stomach be of good digestion, your liver active and your lungs full of good pure air and you don't surrender to any of the disease-bearing germs. The best known tonic and alterative, that corrects a torpid liver, and helps digestion so that good blood is manufactured and the system nourished, is

Dr. Pierce's Golden Medical Discovery

This famous medicine has been sold by medicine dealers in its liquid form for over forty years, giving great satisfaction. If you prefer you can now obtain Dr. Pierce's Golden Medical Discovery tablets of your druggist at $1.00, also in 50c size or by mail—send 50 one-cent stamps, R.V. Pierce, M. D., Buffalo, N.Y., for trial box.

Questions of Life are fully and properly answered in the People's Medical Adviser by R. V. Pierce, M. D. All the knowledge a young man or woman, wife or daughter should have, is contained in this big Home Doctor Book containing 1008 pages with engravings bound in cloth, sent free to anyone sending 31 one-cent stamps to prepay cost of wrapping and postage.

WANT COLUMNS

HELP WANTED.

WANTED—Good, reliable man with small family to take care of stock until first of April. Will furnish house to live in and horse to drive. Call R. E. Slagle, Col. phone 385-6. 251r

WANTED—Competent woman or girl for general housework. Inquire matron Home for Aged Women. 250r

HELP WONTED—We will pay you $120.00 to distribute religious literature in your community; 60 days' work; experience not required; man or woman; opportunity for promotion; spare time may be used. International Bible Press, 1012 Arch St., Philadelphia. 210j sat

WANTED.

WANTED—An old colonial davenport; must be old fashioned double-header. Bell phone 729-W. 250r

WANTED—By a nurse, at home, the care of a invalid; elderly or middle aged person preferred. Large southeast room with bath nearby. Alice Cooper, Benton road. Col. phone 102-4½ rings. 249tf

WANTED—To buy one acre of land with or without buildings. Apply to Heaton & Taylor, Real Estate and Insurance. 63tf

WANTED—Ambitious young people to know that our Night School will open Oct. 27. Tuition only $5.00 a month. A business course is a stepping stone to success. Ask for circulars. Bell phone 572, C. C. phone 29-K. 113tf

POSITION WANTED

PERHAPS you can't secure just the kind of employment in this city you desire. A "Position Wanted" ad in this paper and 99 other daily papers in Indiana, Illinois and Ohio will get what you want. $2.50 per line each insertion. Austin Advertising Syndicate, Elwood, Indiana. Write for list of papers.

LOST.

LOST—Gauntlet driving gloves on Main street or Broadway. Reward if returned to Salem Auto & Repair Co. 250r

REAL ESTATE FOR SALE

FOR SALE—One acre land with house of four rooms and pantry; barn 26x28; good water—$450. Heaton & Taylor, Real Estate and Insurance. 63tf

FLORIDA ORANGE GROVE PROPERTY FOR SALE — Twenty-five acres; cleared, fenced and ditched; 300 young bearing grapefruit and orange trees; small barn and small house; underlaid with clay marl; one mile from town of Punta Gorda, half mile from hard road. Price $2,500; clear title. Hewitt Bros., Punta Gorda, Florida. 243 1m

FOR SALE

FOR SALE—Davenport and other household articles. Call at 173 East Fourth street. 251r

FOR SALE—A seven-year-old driving mare, harness and buggy. Inquire J. Getz, R. 6, Salem. Bell phone 269-J. 250r

FOR SALE—One second-hand two-horse engine; one second-hand wagon. Whinery & Whinery, South Lundy street, Salem, Ohio. 247 1m

FOR SALE—FOOS GAS ENGINE—Ten horsepower; rebuilt and in good order; price $225. Roberts Machine Co., East Palestine, O. 80tf

FOR SALE—Two Perfection wire stitchers, $15 and $75; 20-inch paper cutter, $40; Murray saw trimmer, $20. All in fair condition. The Salem Publishing Co., Salem, O. 109tf

FOR SALE.

SPECIAL FOR FRIDAY AND SATURDAY—All our trimmed hats, priced from $2.75 to $3.50, will be sold for $2.00. We are still making up orders. Be sure to stop in and look over our line. No. 22 Depot street. 245 1m

FOR SALE—A six-foot oak table. Inquire at 38 Lincoln avenue, Friday or Saturday. 250r

FOR SALE—A gas heating stove, in good condition. Inquire Ormsby's grocery, Evans street. 251r

HOUSES FOR RENT.

FOR RENT—Two small houses with barns, city water and gas; centrally located, close to shops; not over four in family; possession given at once. Dr. E. Y. Hogan. 250r

MISCELLANEOUS

BARGAINS IN GAS HEATERS—Closing them out at less than cost, on account of lack of room. W. B. Thomas, No. 11 Ellsworth avenue. 251r

VIOLIN INSTRUCTION—Beginners or advanced pupils; double stop work; harmonics tecnic in artistic violin playing; 50c private lesson. G. M. Fink, 11 West Main street. Bell phone 152-J. 251r

CHEER UP—If it weren't for the rain there wouldn't be any hay to make while the sun shines; besides, an Atchison Raincoat will keep you dry. Not expensive—$5.00 to $20. Come in and look 'em over. J. Atchison & Son. Quality since 1884. 126 1m

YOU LOOK for neat, artistic photographs; something that will show you to your best advantage. May I have the pleasure of your order for a dozen or so? The Salem Art Studio, opposite Mather's. C. F. Segesman, photographer. 248 1m

NOTICE TO AUTO OWNERS—"Let Talbot paint it." Now is the time to get your name in with Talbot for a first class job of painting on your automobile, at 13 Penn street. 136tf

HAIR WORK OF ALL KINDS made to order from combings or cut hair. Mrs. I. W. Johnson, 114 West Main street. Bell phone 671. 135tf

WILL MAKE UP COMBINGS and cut hair into switches, puffs, etc., on short notice at reasonable prices; also have hair switches for sale, including gray, various shades of brown, black, etc. Come and give me a call. Cassie Green, 66 Howard St. Bell phone 524-R. 320tf

JO-AN-ED
- Want Your -
Plumbing Work

We are better prepared than ever to care for our customers' wants.

Stratton Bros.
113-126 East Seventh St.

C. C. Phones		Bell Phones:	
Joe	82-K	Joe	80
Ed	222-L	Ed	709

For Hay Fever, Catarrh, Asthma, Quick Consumption, Typhoid and contagious diseases, BRAZILIAN BALM never failed or lost a case, as it KILLS THE GERMS—25c. 50c and $1.

Special Farm Bargain

42½ acres of good land; nice sugar grove; buildings located near main road; four and one-half miles northwest of Salem; good house of eight rooms; splendid bank barn 40x65 with straw shed attached; stabling for 10 cows and four horses; wagon house 25x30; good hennery and other outbuildings; 30 acres of tilliable land and 12½ acres of pasture; plenty of all kinds of fruit; 40 young trees just set out; spring water at house and good well at barn and water in pasture; one-fourth mile to school; telephone line and rural delivery. Price reduced to $3,500

HANNA & KRIDLER
Both Phones 115. 34 East Main St., Salem, O.

Asks Adjustment Of State Salaries

Columbus Oct. 25.—There is need of systematic equalization of salaries paid state employes, need of revision of amounts of bonds required from officials, contends State Auditor Donhey in a statement issued Friday.

Donahey contends no institution with salary roll of $3,775,000 annually would pretend to run for a minute on the unequal basis indicated in Ohio affairs. He wants the salary list and compensation modernized so equal pay will be given for equal labor.

He will use in his annual report the complete state payroll, showing each individual, salary drawn, with duties given, bond required and term of service. He thinks the showing will interest taxpayers.

The list shows there are salaries paid from $10,000 down to $150 a year, there being 56 in the latter class. There are 487 employes who draw $1,500 or better. He insists there is a wide disparity shown in salares in various subdivisions of the state.

Disparity in the amount of bonds required from officials also is pointed out and criticized. These should be removed, he contends in order that all employes may be treated alike.

Stork and Cupid Cunning Plotters

Many a New Home will Have a Little Sunbeam to Brighten it.

There is usually a certain degree of dread in every woman's mind as to the probable pain, distress and danger of child-birth. But, thanks to a most remarkable remedy known as Mother's Friend, all fear is banished and the period is one of unbounded, joyful anticipation.

Mother's Friend is used externally. It is a most penetrating application, makes the muscles of the stomach and abdomen pliant so they expand easily and naturally without pain, without distress and with none of that peculiar nausea, nervousness and other symptoms that tend to weaken the prospective mother. Thus Cupid and the stork are held up to veneration; they are rated as cunning plotters to herald the coming of a little sunbeam to gladden the hearts and brighten the homes of a host of happy families.

There are thousands of women who have used Mother's Friend, and thus know from experience that it is one of our greatest contributions to healthy, happy motherhood. It is sold by all druggists at $1.00 per bottle, and is especially recommended as a preventive of caking breasts and all other such distresses.

Write to Bradfield Regulator Co., 131 Lamar Bldg., Atlanta, Ga., for their very valuable book to expectant mothers. Get a bottle of Mother's Friend to-day.

Bargains!

Four-room slate roof cottage; gas and city water; lot 50x200; barn and chicken house—$1,050.

Five-room cottage; gas and city water; lot 40x154; 8 fruit trees; good garden—$1,350.

Extra good 6-room slate roof two-story house; stone foundation; finished in cypress; open stairs; finished attic; good basement; bathroom not fitted; gas and city water; some fruit; all assessments paid—$2,300.

New 6-room slate roof two-story house; natural wood finish; open stairs; cemented basement; bathroom complete; furnace; gas and city water; paved street with assessments paid; cement walks—$2,500, on easy terms.

H. N. LOOP
REAL ESTATE, LOANS AND INSURANCE.
BOTH PHONES.

1914 Overland

Come in and see them.
Features of Model 79-T.

Motor 4⅛x4½ in.; 35 horsepower; center control; 114 in. wheelbase; tires 33x4 in.; three-quarter floating rear axle; wide U-shaped doors. Full equipment, including electric lights, storage battery, ammeter, etc., $950.

Equipped with Gray & Davis electric engine starter and generator, $1,075.

Frank W. Glass, Agent

PITTSBURG & PEERLESS COAL
THE BEST COAL ON THE MARKET
S. HOLROYD
Bell 502-J. Col. Co. 159-K.

WANTED—GOOD, CLEAN COTTON RAGS: WILL PAY 3 CENTS PER LB BRING THEM TO THE NEWS OFFICE.

LAXITIVE FOR OLD PEOPLE—"CASCARETS"

Salts, Calomel and Pills Act on Liver And Bowels Like Pepper Act in Nostrils—Danger!

Get a 10-cent box now.

Most old people must give to the bowels some regular help, else they suffer from constipation. The condition is perfectly natural. It is just as natural as it is for old people to walk slowly. For age is never so active as youth. The muscles are less elastic. And the bowels are muscles.

So all old people need Cascarets. One might as well refuse to aid weak eyes with glasses as to neglect this gentle aid to weak bowels. The bowels must be kept active. This is important at all ages, but never so much as at fifty.

Age is not a time for harsh physics. Youth may occasionally whip the bowels into activity. But a lash can't be used every day. What the bowels of the old need is a gentle and natural tonic. One that can be constantly used without harm. The only such tonic is Cascarets, and they cost only 10 cents per box at any drug store. They work while you sleep.

CALLA.

Calla, Oct. 25.—Mrs. Ora Davis, who spent the summer with her sister, Elizabeth Osborn, left Wednesday morning for her home. On her way she will visit friends in Cleveland, Columbus and points in Indiana.

Mrs. Charles Ramsey had the misfortune to fall and break her wrist Wednesday.

Mr. and Mrs. Albert Sigle attended the dedication of the grange hall and county Pomona at Greenford Saturday.

Grandma Cook is much worse. She is confined to her bed. Mrs. Hullabaugh, of Marquis, is assisting Mrs. Woods to care for her.

Mrs. Anna M. Miller was taken in an ambulance to the home of her daughter, Mrs. Ed Sprinkle, near Canfield, Wednesday.

Roy Knauf came from Columbus, where he is attending the Ohio State university, Wednesday to visit his parents, Mr. and Mrs. T. L. Knauf.

Clyde Johnson and family moved to this place Wednesday from near Columbiana.

Guy Sigle returned to his home near Poland Wednesday morning after spend several days here.

Wm. Roller, of Washingtonville, called on friends here Monday.

Misses Hazel and Ruby Knauf, of Youngstown, came Saturday to visit their parents, Mr. and Mrs. T. L. Knauf.

Miss Lucinda Templin, who spent the last 14 months at Palmer, Neb., is here visiting her brother, Mark Templin and family, and getting her household goods ready, some of which she will sell and some she will take with her when she returns to Nebraska, where she intends to make her home with her sister, Mrs. H. M. Cox.

Ota Paulin returned home Sunday from Youngstown, accompanied by her niece, Phyllis Mellinger.

Mrs. S. A. Durr and Mrs. Mary A. Durr returned home Saturday after spending some time in Texas.

Mr. and Mrs. O. H. Paulin and family, of Shady Hollow, spent Sunday at the home of John Paulin.

Mr. Jacobs, of Michigan, is spending a few days here with his daughter, Mrs. Perry Esterly.

Miss Ida Schaal returned home last week after spending a couple of weeks with her sister, Mrs. Wellendorf, near East Lewistown.

Mr. and Mrs. Frank Rodgers attended the convention and boosters' meeting at Greenford Thursday evening.

Mrs. Clayton Calvin, Columbiana; J. J. Hendricks, Toots' Corners, and Mr. and Mrs. Will Hendricks, Knaufville, were here on business Monday.

Mrs. Sara Esterly has returned home after spending several weeks with her son, Perry Esterly.

Start a Sewing School.

Lisbon, Oct. 25.—Some of the representative ladies of Lisbon, who have the welfare and interest of the little girls at heart, have completed the organization of a sewing school which will open its first session Saturday afternoon in City hall.

The school is open to all the children of Lisbon and every Saturday afternoon the girls will be given a lesson in the art of sewing free of charge and all materials will be furnished.

Quick Help to Backache and Rheumatism.

The man or woman who wants quick help from backache and rheumatism, will find it in Foley Kidney Pills. They act so quickly and with such good effect that weak, inactive kidneys that do not keep the blood clean and free of impurities, are toned up and strengthened to healthy vigorous action. Good results follow their use promptly. For sale by Bolger & French.

NOTICE TO MAIL SUBSCRIBERS. ALL MAIL SUBSCRIPTIONS TO THE SALEM NEWS CAN BE PAID AT OFFICE OR BY MAIL. IF THE COLLECTOR HAS MISSED YOU SEND YOUR SUBSCRIPTION BY MAIL OR PAY THE NEXT TIME YOU ARE IN SALEM.
tf THE SALEM PUB. CO.

COOPER'S LECTURE

(Continued from First Page.)

a backward step on the part of the people of Ohio, who in the constitutional convention of 1851 abolished the short ballot system, which had become impregnated with graft and corruption, and gave to themselves the right to choose their own public officials. 'This amendment should be known, not as a proposal to establish the short ballot for state, county and township officers,' but as 'a scheme to take the electoral power away from the people, and put it in the hands of the big politicians.' Then the people would know what it is for, and would vote accordingly."

If adopted, Cooper declares that in Ohio, which now has the shortest ballot of any state in the union, the governor will appoint all state officers, dictate the appointment of their employes, name 5,000 members of tax commissions, choose the members of the county license boards and other commissions, making almost 8,000 appointments and controlling absolutely the distribution each year of over $3,500,000 in patronage, thus establishing a monarchy instead of a republic.

Should it be possible, the speaker declared, to elect a governor who had no political ambition, no thought of a second term no selfish thoughts, no aim by the people's service then the short ballot might be a good thing, but "you know that Ohio don't raise that kind of politicians, nor elect that kind of governors. Does it not stand to reason that a governor may so far forget himself as to use all this vast power for his own personal advancement?" The proposed amendment is undemocratic in principals, and inconsistent with the tendency toward government of the people by the people, as evidenced by the direct election of senators, the initiative and referendum, and the direct primary, all of which, the speaker asserted the politicians back of the amendment would render of no effect before they become effective.

Its adoption would, he believes, establish a vast, all-powerful political machine, and the ballot box might as well be burned and the keys of the state turned over to the governor. He declared that the appointment of liquor license commissioners has been not according to ability or qualification but for political power and cited the Warnes referendum frauds as further proof that corruption is chiefly found where appointment to office is the rule.

Mr. Cooper explained briefly the concentration of power in the large cities under the proposed small legislature amendment, declared that it is backed by the personal liberty leagues, the brewers and saloonkeepers of the state, who would control legislation and repeal every temperance and moral law on the statute books, by eliminating the agricultural vote for morality, decency and good government, which has thus far defeated their purposes. It should not be a question of "wet" or "dry" principles but of establishing or rejecting the vast political machine, controlled by the corrupt interests of the state, should the amendment be adopted.

In urging the enactment at the polls of the initiative-referendum anti-shipping bill, Cooper declared that he had been surprised and hurt at the recent request by Governor Cox that the people defeat the measure, so as to give the license law a fair test, and declared that the license law has nothing to do with it, having no status in "dry" territory, while the anti-shipping bill deals only with "dry" territory.

The speaker sees naught but good in making women eligible to appointment to the boards of control of state institutions, that they may have a par in caring for the thousands of women and children who people them, says it is not a question of woman suffrage but of right and reason, and urged his hearers to vote and work for its adoption.

GO TO THE RESCUE

Don't Wait 'till It's Too Late—Follow the Example of a Salem Citizen.

Rescue the aching back.

If it keeps on aching, trouble may come.

Often it indicates kidney weakness.

If you neglect the kidneys' warning,

Look out for urinary disorders.

This Salem citizen will show you how to go to the rescue.

Mrs. Z. Edwards, Main and Depot streets, Salem, Ohio, says: "I am still glad to recommend Doan's Kidney Pills, as they are the best kidney remedy on the market. I have not used them or any other kidney medicine since giving my last statement for publication. I was subject to attacks of backache, so severe that I could scarcely bend. I also had dizzy spells and headaches and the kidney action was irregular. Doan's Kidney Pills, obtained at Bolger & French's Drug Store have always relieved me after a few doses."

For sale by all dealers. Price 50 cents. Foster-Milburn Co., Buffalo, New York, sole agents for the United States.

Remember the name—Doan's—and take no other

Three Cases Off Docket.

Lisbon, Oct. 25.—Judge Moore has dismissed the alimony action filed some time ago in court by Lizzie Meek, of East Liverpool, against Samuel Meek. The case was dismissed at the costs of the plaintiff.

The case of W. C. Howell against Charles Kintner was dismissed, and the case of Cutridge & Rand against Peter Mullen, of East Liverpool, settled at the costs of the defendant

Henry A. Johnston, a business man of L'Anse, Mich., writes: "For years, Foley's Honey and Tar Compound for coughs and colds has been our family medicine. We give it to our children who like it on account of its pleasant taste. It is a safe cure for coughs and colds." It contains no opiates. For sale by Bolger & French.

CRAMPS, HEADACHE, BACKACHE,

Yield to Lydia E. Pinkham's Vegetable Compound.

Cedar Rapids, Iowa.—"I was always tired and weak and my housework was a drag. I was irregular, had cramps so bad that I would have to lie down, also a distressed feeling in lower part of back, and headache. My abdomen was sore and I know I had organic inflammation.

"Lydia E. Pinkham's Vegetable Compound and Blood Purifier have helped me wonderfully. I don't have those pains any more and I am all right now. There are a great many women here who take your remedies and I have told others what they have done for me."—Mrs. CHAS. MCKINNON, 1013 N. 5th St. W., Cedar Rapids, Iowa.

Women who are suffering from those distressing ills peculiar to their sex should not lose sight of these facts or doubt the ability of Lydia E. Pinkham's Vegetable Compound to restore their health.

There are probably hundreds of thousands, perhaps millions of women in the United States who have been benefited by this famous old remedy, which was produced from roots and herbs over 30 years ago by a woman to relieve woman's suffering. If you are sick and need such a medicine, why don't you try it?

If you want special advice write to Lydia E. Pinkham Medicine Co. (confidential) Lynn, Mass. Your letter will be opened, read and answered by a woman and held in strict confidence.

BETTER THAN SPANKING.

Spanking does not cure children of bed-wetting. There is a constitutional cause for this trouble. Mrs. M. Summers, Box W. Notre Dame, Ind., will send free to any mother her successful home treatment, with full instructions. Send no money, but write her today if your children trouble you in this way. Don't blame the child, the chances are it can't help it. This treatment also cures adults and aged people troubled with urine difficulties by day or night.

Is Where Our Training Affects You

We train your brains to increase your income. It is not hard to obtain a larger salary when you know enough to be worth it. Thousands have already doubled or largely increased their salaries by following our plan. No matter how poor, how old, or how young you may be, we can help you qualify at home, in spare time, at small expense, and on easy terms for any of the leading trades, including

Mechanical, Electrical, Steam, Civil, or Mining Engineer; Draftsman; Architect; Bookkeeper; Stenographer; Show-Card Writer; Window Dresser; or Ad Writer.

Write TODAY, stating which profession interests you, to

INTERNATIONAL Correspondence Schools
Box 888, SCRANTON, PA.

McCULLOCH'S

Short Story About our Women's and Children's

Knit Underwear

We feel safe in saying you will not find anywhere a more complete line of Women's and Children's Medium and Heavy Weight Underwear than you will at our Knit Underwear Department.

We have the sole agency in Salem for the celebrated Munsing wear. We know these garments are perfect fitting and that they please all of our customers who have given them a trial and we recommend them for their durability, fine quality and workmanship.

Munsing Union Suits come in every required style and size; in heavy gauze, fleece lined, natural and white wool. We also carry Munsing separate garments in all weights.

Union Suits

Women's light weight Cotton Union Suits, high long sleeve and ankle length; low neck, half sleeve, ankle length; low neck, half sleeve, knee length at 50c and $1.00.

Women's Fleece Lined Cotton Union Suits, high neck, long sleeves, at 50c, $1.00, $1.25.

Women's Wool Mixed Union Suits at $1.50, $2.00, $2.25, $2.75 and $3.00.

Vests and Pants

Women's Fleece Lined Vests and Pants at 25c, 50c and 60c.

Women's Wool Mixed Vests and Pants at 69c, 79c, $1.00, $1.25 and $1.50.

Women's Corset Covers at 25c and 50c.

Women's Black Fleece Lined Pants at 50c.

Children's Union Suits

Children's Union Suits, Fleece Lined Cotton, 50c.

Children's Wool Mixed Union Suits at prices ranging from 60c for size 2 up to $1.50 for size 18.

Misses' and Youths' Wool Mixed Union Suits at $1.00, $1.25 and $1.50.

Vests and Drawers

Children's Fleece Lined Vests and Pants, gray color, at prices from 12½c for size 2 to 25c for size 14.

Girls' and Boys' Fleece Lined Vests and Pants & Drawers at 25c.

Children's Gray Wool Mixed Shirts and Drawers at prices from 25c for 2 years to 75c for size 14.

Children's all white Wool Vests and Pants at prices from 40c up to 90c.

Children's Black Fleece Lined Vests and Pants, all sizes, 25c.

Children's Heavy Fleece Lined Black Pants at 50c.

Men's Underwear

50c—Men's Ribbed and Heavy Fleece Lined Shirts and Drawers at 50c.

$1.00 — Men's Natural Wool Shirts and Drawers, all sizes up to 48, at $1.00.

Men's Union Suits

Men's Union Suits at $1.00, $1.50, $2.00, $2.25 & $2.50.

FOUND CHARRED BODY OF WIFE LAYING ON FLOOR

(Continued from First Page.)

He burned his hands slightly in putting out the blaze. There was hardly an inch of flesh left unburned on her body.

Hawley ran to a neighbor's house, from where he telephoned to Dr. C. E. Exline. Dr. Exline rendered medical attention to relieve the pain, as he found it apparent that there was no chance of saving Mrs. Hawley's life.

The circumstances of the finding of Mrs. Hawley's body lead relatives to believe that a woolen overskirt which she was wearing caught fire as she scratched a match. It is believed that she had lighted the wick of the lamp and was holding the chimney in one hand when she discovered that her clothing was ablaze.

It is thought that Mrs. Hawley in a panic of fear, fought frantically to fight the flames and failing to extinguish them fell unconscious to the floor. Her husband found her a short time later.

Mrs. Hawley was the daughter of Henry Gibson, of this city, and for a number of years made her home here. Funeral service was held Saturday afternoon at the home in Canton.

COUNTY SCHOOL FUND

(Continued from First Page.)

school teachers, $44,889.27, making a total of $229,343.20. The amount paid for supervision, exclusive of teachers was $11,707.32; costs of buildings and grounds, $85,214.54; redemption of bonds $51,377.15; paid out for other purposes, $107,783.23, making a total of $485,425.44 paid out for school purposes. This leaves a balance on hand September 1, 1913, of $291,049.21.

During the year there were eight elementary schools erected in the county at a cost of $35,863, and one high school at a cost of $72,000. The elementary school houses in the county number 174, and there are seven high schools. The total value of the school property in the county is $1,379,600; the valuation in the townships being $174,500, and in the corporations, $1,205,100.

The total number of teachers employed was 465, and of this number 381 were women and 84 men. The average monthly wages paid to the men teachers in the elementary grades was $51.55, and to the women $48.94. In the high school the men teachers were paid an average of $94 per month and the women $80.

The total enrollment of boys in the elementary grades was 7,228, girls, 7,0003; high school, boys, 623; girls, 733, making a total of 15,617. The average daily attendance of the boys was 5,690; girls, 5,506. Average attendance in the high school, boys 545; girls 674.

The total number of graduates from the high schools during the year was, boys 94; girls 126. The total number that have graduated from the schools of the county is, boys, 1,271; girls, 2,312, making a total of 3,583. The amount of tuition paid in during the year was $45,948. There are 154 Boxwell pupils holding diplomas in this county, 55 of whom are boys and 99 girls.

WILL ATTEND ANNIVERSARY OBSERVANCE OF CHURCH.

Rev. and Mrs. John Pennington, the former being pastor of the Friends church at Damascus, left Friday evening for Portsmouth, Va., where they will attend the first anniversary exercises of the dedication of the Friends church of that city. Mr. Pennington had charge of the dedication services a year ago.

Open Tomorrow.

Floding's pharmacy will be open tomorrow.

Activities in Real Estate.

Charles Hewitt, of Rochester, N. Y., formerly of Salem, has sold his farm of 38 acres four and one-half miles southwest of this city to K. O. Sanor, who buys the same for a home. Possession will be given about December 1.

Mary Miller has sold her property at 189 West Dry street to John and Katy Schanker, who buy the same for a home and will take possession about November 1.

Charles G. Adams has sold his home at 82 Maple street to James Herron. Mr. Adams and wife expect to remove to Alabama and take charge of their farm, where they will make their future home. Mr. Herron will move into his new home about November 10.

The above transfers were made by the agency of Hanna & Kridler.

SMOKE PLANTISTA CIGARS.
226 eod 4w

A Trial Trip.

Much interest was aroused here Saturday forenoon by the arrival of three large Keeting touring cars, 1914 model, which came through from Pittsburg on the last lap of an experimental run from the factory of the Keeting Motor Car company in Detroit, Mich., to Jacksonville, Fla. They left for Cleveland after a short stop here for supplies, and expect to ship across the lakes to Detroit. The cars are of a make seldom seen here.

READ THE WANT COLUMN.

Over-coats

Don't let yourself chill. Guard your health and be well dressed by wearing one of these warm, stylish Overcoats which we sell at these modest figures.

Newest short, medium and long styles, single and double-breasted, shawl, convertible and notch collars. Newest mixtures and plain colors. All have that fine appearance that good tailoring alone can produce. Sizes 32 to 48 chest. Prices $10 to $25.

See these superior garments at

Copyright 1913 The House of Kuppenheimer

The Golden Eagle Clothing and Shoe House

Flatiron Fell on Foot.

Mrs. L. H. Goshen, East Seventh street, met with a painful accident Thursday, when she left a flatiron fall on her foot and while not seriously injured, she will be compelled to walk with the aid of crutches.

See Us for Real (Estate) Bargains

Seven-room house on Maple street; gas and city water; cemented cellar; slate roof; all assessments paid. Price $1,850.

Seven-room house on McKinley avenue; bath; gas and city water; electricity; finished attic; hot air furnace; lot 55x200; abundance of fruit. This place is a bargain at $5,200.

Forty-acre farm; 9-room house; slate roof; water in pantry; new barn; land well drained and under a high state of cultivation. Price $4,200.

Call at office for "Red Book" describing over 100 farms.

Office open at 7 p. m. Monday evenings.

Fisher & Kaminsky
6½ Broadway. Both Phones.

New California English Walnuts

Fancy new Pressed and Pulled Figs.

Heinz's Plum Pudding.

Loose-Wiles Biscuit Co.'s

Fruit Cakes

in 1, 2 and 5-lb. boxes. Nothing better.

We Close at 9 O'clock Standard Saturday Evenings.

The Smith Co.

Both Phones 53. Merchants' Del.

TRY THE SALEM NEWS.

Wants Estate Partitioned.

Lisbon, Oct. 25.—Benjamin Booth, Jr., of Washingtonville, wants the court to partition the estate of his father the late Benjamin Booth, Sr., whose death occurred some time ago. Booth claims to be entitled to one-fifth interest in the estate of his father, and the action was filed against Mary Ewing and other heirs to the estate. It is asked that three properties in Washingtonville be divided between the parties to the action.

Organize Basketball Team.

The Knights of King Arthur were entertained Friday evening by William H. Read at his home on Franklin avenue. At the business session the boys decided to put a strong basketball team on the floor this season and elected George Chappell, Jr., captain and Joseph Kelley manager of the five. Following the business meeting a social evening was enjoyed

Trimmed Hats

Our Trimmed Hat stock is always complete.

New models are being added daily in all the popular shades. VELVET AND PLUSH HATS.

Our offering of untrimmed Velvet and Plush Hats include about every desirable shape. The prices are from $2.25 up.

A. HECK & CO.

FOOT BALL

Struthers vs. Salem

This is one of the fastest teams in Mahoning county; average 175 lbs. Game called at 2:30, Sunday, Oct. 26.

Republican Candidate for President of Council

Claud Taylor

I need your Vote!

Election Tuesday, Nov. 4, '13

The First National Bank

of Salem

Statement of Condition October 21, 1913

RESOURCES

Loans and Discounts	$ 856,370.08
United States Bonds	100,000.00
Other Investments and Bonds	105,000.00
Cash and Due From Banks	140,422.78
	$1,201,792.86

LIABILITIES

Capital Stock	$ 100,000.00
Surplus and Profits	165,436.84
Circulation	98,345.00
Deposits	838,021.02
	$1,201,802.86

Are You Prepared For Winter?

Now is the time to prepare for the cold winter months which are fast approaching. There are clothes to buy, the winter's supply of coal and potatoes to put in and many other winter necessities. Perhaps you have a few small debts which would be easier paid were they all in one place.

MONEY! It takes money to take care of all these things. Let us advance you the cash. We allow you a year's time to repay us in easy monthly or semi-monthly payments.

If you cannot call at our office, phone or write us and our agent will call upon you.

Name ....

Wife's Name ....

Street No. .... City ....

Amount Wanted .... Kind of Security ....

Occupation ....

ALLIANCE LOAN COMPANY

Bell Phone 124. Stark Phone 124.

414 East Main St., Second Floor. Opposite Lexington Hotel.